

MONACO – HÔTEL MÉRIDIEN

# AUCTION

## 26-27 APRIL 2025



EXCLUSIVE TIMEPIECES

MONACO LEGEND GROUP  
AUCTION HOUSE | PRIVATE SALES

# Cartier

Masterpieces of Time



CARTIER - 1917  
Panthere prototype

# THE ROLEX CONNOISSEURS' COLLECTION

An exceptional selection of timepieces, carefully curated from one of the most distinguished Italian collectors of all time. Revered among close friends as "golden boy" for his unrivaled ability to source and select the rarest and most coveted vintage watches, he has been a passionate collector for over three decades. His keen eye for quality and rarity is evident in the extraordinary pieces we have had the privilege of offering over the past four years, a true testament to his Midas touch. The best is yet to come, as we have now been entrusted with the privilege of offering the most exceptional pieces from his treasure. What you are about to witness this year and the next one is the pinnacle of his collection: an outstanding array of the rarest and most significant Rolex and Patek Philippe watches of the 20th century.



## LETTER FROM THE CHAIRMAN



### Dear Friends, Customers and Collectors,

As we gather once again in Monaco for the Exclusive Timepieces auction, it is evident that despite ongoing global uncertainties, the passion for collecting remains as strong as ever. The art and automobile markets have demonstrated that when exceptional objects emerge, discerning collectors and astute investors recognise their value and seize the opportunity. This holds especially true in the world of fine watchmaking, where rarity, provenance, and quality continue to define true excellence.

Monaco Legend Group is proud to present yet another outstanding selection of rare and important timepieces both vintage and contemporary-meticulously curated for this sale. Among the highlights, we are delighted to offer six remarkable watches from the esteemed Rolex Connoisseur Collection, an extraordinary source of historically significant and highly collectible timepieces. This collection has become synonymous with some of the finest watches ever offered at auction, and we are honoured to continue sharing its treasures with the world.

Beyond this, we are privileged to present an exceptional Patek Philippe reference 1526 in pink gold, retailed by Casa Masson in Brazil. Fresh to the market and unseen for 35 years, this masterpiece stands as a testament to both rarity and historical significance. It is a true collector's piece, embodying the essence of what makes vintage Patek Philippe so desirable.

Another remarkable highlight is the Rolex "Super" Prince Brancard appearing for the first time at auction. This is an extraordinary find, not only in terms of its rarity but also its superb condition, making it one of the most important Rolex watches to come to market in recent years.

Another outstanding highlight is the extremely rare GMT Master 'Albino' dial, reference 6542, coming directly from the military owner family.

With a diverse selection of incredible timepieces, we invite you to explore this carefully assembled catalogue, where each watch tells a story of artistry, innovation, and timeless elegance.

We look forward to welcoming you to Monaco and wish you the very best in your bidding.

Warm regards,  
**Davide Parmegiani**

Upcoming Auction

# Exclusive Timepieces

5 June 2025 | Lugano

Hotel Villa Principe Leopoldo



Monaco Legend Group is proud to offer, for the first time at auction, some of the most prized vintage Audemars Piguet timepieces from the Adam Victor Collection.

## MONACO LEGEND TEAM



Claude COHEN  
Chairman / Auctioneer



Davide PARMEGIANI  
Chairman



Corrado MATTARELLI  
Deputy Chairman / Senior Watch Specialist



Andrea PARMEGIANI  
Watch Specialist &  
Business Development  
Associate



Edoardo BOLLA  
Head of Watches  
Switzerland



Carlotta PARMEGIANI  
Lady's Watch  
Specialist &  
Events Manager



Marco VEDEO  
CFO USA



Cosimo ARDOVINI  
Watch Specialist  
& Cataloguer



Filippo PIAIA  
Cataloguer



Ross POVEY  
Communications  
Director



Thomas BOURGOIN  
Photos & Graphics



Joris GONIN  
Photographer



Christophe GASTAUD  
Solution Designer



Ryan CHAMAYRAC  
Developer



Annabelle FARRAS  
Auctions Director



Elisabetta BURLANDI  
Deputy Auctions  
Director



Chiara FERRETTO  
Auctions Assistant



Gregorio ASSEMBRI  
Shipping Coordinator



Emilie BELMONTE  
Compliance



Andrea Puzar  
Assistant



Alix PIONZO  
Executive assistant  
& Accounting



Ines KHELIFI  
Accounting



Erika ANDREETTO  
Accounting



Patrick CHAPUIS  
Logistic Coordinator

We are grateful to Tortella & Sons for the "deep-study" documentation.

MONACO LEGEND GROUP – Auction House | Private Sales

13 bd Princesse Charlotte 98000 MONACO

T: (+377) 97 77 53 35 – info@monacolegendgroup.com – www.monacolegendauctions.com



Lot 48

## EXCLUSIVE TIMEPIECES

HÔTEL MÉRIDIEN BEACH PLAZA MONACO

### SATURDAY 26 APRIL 2025

Session 1 at 2:30 p.m. lots 1 to 124

### SUNDAY 27 APRIL 2025

Session 2 at 2:30 p.m. lots 125 to 247

Par le Ministère de / Under the aegis of  
Maître Patricia GRIMAUD-PALMERO  
Huissier à Monaco / Bailiff in Monaco

Legal Representative:



### AUCTION PREVIEW

Hôtel Méridien Beach Plaza, MONACO

Thursday 24 April	11 a.m. to 8 p.m.
Friday 25 April	10:30 a.m. to 8 p.m.
Saturday 26 April	10:00 a.m. to 12:30 p.m.
Sunday 27 April	10:00 a.m. to 12:30 p.m.

> BROWSE THE COMPLETE CATALOGUE

> REGISTER TO BID

> BID ONLINE

[www.monacolegendauctions.com](http://www.monacolegendauctions.com)



SESSION I

 <b>1</b> Gerald Genta Five Time Zones	 <b>2</b> Gerald Genta Gefica	 <b>3</b> Gerald Genta Pendant Watch	 <b>4</b> Gerald Genta Retro	 <b>5</b> Gerald Genta Chronograph	 <b>6</b> Gerald Genta Success Perpetual Calendar	
 <b>7</b> Audemars Piguet Quantième Perpétuel	 <b>8</b> IWC	 <b>9</b> Vacheron Constantin Pocket Watch	 <b>10</b> Cartier Tank	 <b>11</b> Cartier Gondole Jumbo - Tv Screen	 <b>12</b> Breguet Classique Complications	 <b>13</b> Rolex Day-Date
 <b>14</b> Rolex Queen Midas	 <b>15</b> Rolex "Super" Prince Brancard	 <b>16</b> Rolex Chronograph	 <b>17</b> Rolex GMT-Master	 <b>18</b> Cartier Arte Decò	 <b>19</b> Patek Philippe Nautilus	 <b>20</b> Audemars Piguet Pocket Watch
 <b>21</b> Audemars Piguet Beta 21	 <b>22</b> Rolex Gmt-Master "Pan-Am"	 <b>23</b> Rolex Cioccolatone	 <b>24</b> Rolex Day-Date	 <b>25</b> Audemars Piguet Royal Oak Quantième	 <b>26</b> Rolex Day-Date	 <b>27</b> Rolex Daytona
 <b>28</b> Rolex Day-Date	 <b>29</b> Vacheron Constantin Chronomètre Royal	 <b>30</b> Girard Perregaux Sea Hawk II BMW Oracle Racing	 <b>31</b> Cartier Rectangulaire à Pattes	 <b>32</b> Omega Speedmaster "M Schumacher"	 <b>33</b> Patek Philippe Gondolo Cabriolet	 <b>34</b> Rolex Day-Date
 <b>35</b> Omega Speedmaster	 <b>36</b> Rolex Daytona	 <b>37</b> Rolex Dato-Compax "Jean-Claude Killy"	 <b>38</b> Patek Philippe Beta 21	 <b>39</b> Rolex GMT Master II	 <b>40</b> Rolex Submariner	 <b>41</b> Cartier Panthere

 <b>42</b> Rolex Stelline	 <b>43</b> Eska Coin Watch	 <b>44</b> Rolex Datejust	 <b>45</b> Rolex Daytona	 <b>46</b> Rolex Datejust	 <b>47</b> Piaget Dual Time	 <b>48</b> Patek Philippe
 <b>49</b> Movado Kingmatic	 <b>50</b> Longines Rectangular Watch	 <b>51</b> Patek Philippe Nautilus	 <b>52</b> Chopard Lady's Bracelet Watch	 <b>53</b> Rolex Submariner Kermit	 <b>54</b> Patek Philippe Perpetual Calendar	 <b>55</b> Cartier Pen Clock
 <b>56</b> Rolex Calatrava	 <b>57</b> Rolex Daytona	 <b>58</b> Cartier Pen Stilo Clock	 <b>59</b> Cartier Tank Américaine	 <b>60</b> Cartier Panthere	 <b>61</b> Audemars Piguet Royal Oak	 <b>62</b> Cartier Ronde
 <b>63</b> Cartier Pasha	 <b>64</b> Patek Philippe Fancy Lugs	 <b>65</b> Audemars Piguet Code 11.59 Chronograph	 <b>66</b> Rolex Daytona	 <b>67</b> Rolex Daytona	 <b>68</b> Rolex Daytona	 <b>69</b> Corum Rectangular Watch
 <b>70</b> Piaget Black Tie "Andy Warhol"	 <b>71</b> Patek Philippe Ellipse Wall Clock	 <b>72</b> Ebel Le-Modulor	 <b>73</b> Patek Philippe Perpetual Calendar	 <b>74</b> Universal Geneve Bracelet watch	 <b>75</b> Patek Philippe Ricochet	 <b>76</b> Rolex Day-Date
 <b>77</b> Audemars Piguet Disco Volante	 <b>78</b> Omega Bracelet Watch	 <b>79</b> Cartier Tank Cintrée	 <b>80</b> Rolex Datejust	 <b>81</b> Gerald Genta	 <b>82</b> Rolex Pre Daytona	 <b>83</b> Gübelin Bracelet Watch

 84 Gerald Genta Octagonal Watch	 85 Rolex GMT Master	 86 Patek Philippe	 87 Vacheron Constantin Bracelet Watch	 88 Patek Philippe Triple Calendar Moon Phase	 89 Rolex Sea-Dweller "Polipetto"	 90 Patek Philippe Calatrava
 91 Patek Philippe Nautilus	 92 Rolex Daytona "Eye of the Tiger"	 93 Corum Buckingham	 94 Rolex Day-Date	 95 Rolex Pre Daytona	 96 Cartier Santos	 97 Cartier Ronde Escalier
 98 Patek Philippe Beta 21	 99 Vacheron Constantin Malte Tourbillon	 100 Chopard	 101 Omega Bracelet Watch	 102 Vacheron Constantin Enamel Dial	 103 Omega Speedmaster Jubilee	 104 Universal Geneve
 105 Cartier Crash	 106 F.P. Journe Octa Auto Lune Rose	 107 Girard Perregaux Chronographe for Ferrari	 108 Vacheron Constantin American 1921	 109 Rolex Chronograph	 110 Rolex GMT-Master II	 111 Rolex Day-Date
 112 Rolex Sea-Dweller Deepsea	 113 Rolex GMT Master II	 114 MB & F Bad Sherman	 115 Arcana Pocket Watch	 116 Daniel Roth Instantaneous Perpetual Calendar	 117 Uti Rectangular Watch	 118 Boucheron Reflet
 119 Breguet Minute Repeater Split-Seconds	 120 Cartier Bamboo Coussin	 121 Breguet Minute Repeater Perpetual Calendar	 122 Cartier Calandre	 123 Rolex Datejust	 124 Patek Philippe Perpetual Calendar Moon Phase	

SESSION II

 125 Rolex Cellini	 126 Cartier Santos	 127 Piaget	 128 Bulgari Serpenti Tubogas	 129 Audemars Piguet Royal Oak	 130 Omega De Ville Co -Axial	
 131 Piaget Bracelet Watch	 132 Audemars Piguet Royal Oak Chrono Tourbillon	 133 Cartier Tank Arrondie	 134 Rolex Turn-O-Graph	 135 Omega Speedmaster "Apollo 11" 50th	 136 Patek Philippe	 137 Rolex Lady's Bracelet Watch
 138 Rolex Day-Date	 139 Rolex Datejust	 140 Cartier Tank Americaine	 141 Cartier Pocket Watch	 142 Patek Philippe Fancy Lugs	 143 Rolex Submariner	 144 Rolex Daytona
 145 Lip	 146 IWC Fancy Lugs	 147 Richard Mille Tourbillon	 148 Patek Philippe Perpetual Calendar Split-seconds	 149 Rolex Day-Date Pleiade	 150 Cartier Gondole Verticale	 151 Patek Philippe Chronograph
 152 Rolex Cellini	 153 Rolex Datejust	 154 Cartier Pasha Jour et Nuit	 155 Breguet Lady's Watch	 156 Rolex Sky-Dweller	 157 Audemars Piguet Jules Audemars Minute Repeater	 158 Piaget Glancy
 159 Richard Mille	 160 Rolex Daytona	 161 Cartier Tank Normale	 162 Vacheron Constantin Patrimony Skeleton	 163 F.P. Journe Chronometre "Black Label"	 164 Audemars Piguet Bracelet Watch	 165 Audemars Piguet Star Wheel

 166 Audemars Piguet Heart-shape Lady's Watch	 167 Rolex GMT-Master	 168 Cartier Pasha	 169 Omega Spider Lugs	 170 Vacheron Constantin Prestige France	 171 Rolex Daytona	 172 Rolex Datejust
 173 Cartier Tank	 174 Cartier Tortue	 175 Patek Philippe "Joallerie" Calatrava	 176 Piaget Bracelet watch	 177 Blancpain Villeret Lady	 178 Patek Philippe Nautilus	 179 Cartier Baignoire
 180 Rolex Datejust	 181 Rolex Barilotto "Prisoner of War"	 182 Audemars Piguet Square Watch	 183 Baume & Mercier Brooch watch	 184 Audemars Piguet Royal Oak	 185 Rolex Bracelet Watch Precision	 186 Rolex Day-Date
 187 Rolex Ovettone	 188 Rolex Explorer	 189 Patek Philippe Calatrava	 190 Piaget Protocole XL	 191 Audemars Piguet Calatrava	 192 Audemars Piguet Royal Oak Offshore	 193 F.P. Journe Chronometre "Holland"
 194 Andersen Geneve Eros XL	 195 Rolex GMT Master II	 196 F.P. Journe Chronometre Bleu	 197 Rolex Datejust	 198 Piaget Bracelet watch	 199 Vacheron Constantin Patrimony	 200 Audemars Piguet Pocket Watch
 201 Rolex Daytona	 202 Piaget Beta21	 203 Piaget Bracelet watch	 204 Piaget Bracelet watch	 205 Rolex Explorer II	 206 Omega Speedmaster "Silver Snoopy Award" 50th	 207 Patek Philippe TV Screen

 208 Movado Dual Time	 209 Rolex Sea Dweller	 210 Patek Philippe Ellipse	 211 Cartier Santos	 212 Patek Philippe Bracelet Watch	 213 Rolex Daytona	 214 Rolex Submariner
 215 Patek Philippe World Time Chronograph	 216 Cartier Tank	 217 Piaget Bracelet watch	 218 Cartier "Giant" Gouvernail	 219 Rolex Day-Date	 220 Rolex Day-Date	 221 Rolex Pre Daytona
 222 Patek Philippe Calatrava	 223 Rolex Daytona	 224 Cartier Wall Clock	 225 Cartier Tortue	 226 Omega Chronometre	 227 Franck Muller Magnum Master Calendar	 228 Vacheron Constantin Ultra-fine
 229 Patek Philippe Nautilus	 230 Rolex Day-Date	 231 Breguet Classique "Cinesino"	 232 Rolex Cellini	 233 Rolex Bubbleback	 234 Rolex Cylinder Hooded	 235 Omega Constellation
 236 Rolex Cellini	 237 Eberhard Modello Magini	 238 Rolex Daytona	 239 Rolex Daytona	 240 Rolex Explorer II	 241 Audemars Piguet Ellipse	 242 Rolex Dato-Compax "Jean-Claude Killy"
 243 Patek Philippe Manta Ray	 244 Audemars Piguet Wristwatch Haute Joaillerie	 245 Patek Philippe Hour Glass	 246 Rolex Day-Date	 247 Rolex Triple Calendar Moon Phase		



## 1. Valuation

Your goods will be carefully examined by our top experts. Davide Parmegiani, world authority in the market for timepieces, together with his associate Claude Cohen will give you a precise and realistic estimate for your timepiece or jewelry.

We would be pleased to provide you with a preliminary evaluation directly by e-mail: [info@monacolegendgroup.com](mailto:info@monacolegendgroup.com). We can also welcome you by appointment in our Showroom in Monte-Carlo. For important collections we can travel worldwide.

Our experts will recommend an estimate range and a minimum price, agreed with you, below which we will not sell your item during the auction (reserve price).

Our estimates are free and confidential.

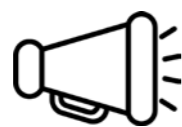

## 2. Promotion

We do global marketing and advertising, making sure your goods are seen by the right people.

We are in contact with collectors from all over the world.

Your goods will be published online, in printed catalogues and exhibited during the auction preview.

**Get the best value of your collectibles.**

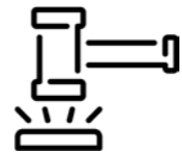

## 3. Sale

Our auctions take place in our showroom or in a prestigious location of Monte-Carlo such as the Meridien Beach Plaza Hotel.

The event is broadcast live on our online auction platform as well as on other online auction platforms.

We can also buy or sell for you your goods through private sales if appropriate.

Please contact us for more information about the consignment:  
[info@monacolegendgroup.com](mailto:info@monacolegendgroup.com)  
 +377 97 77 53 35

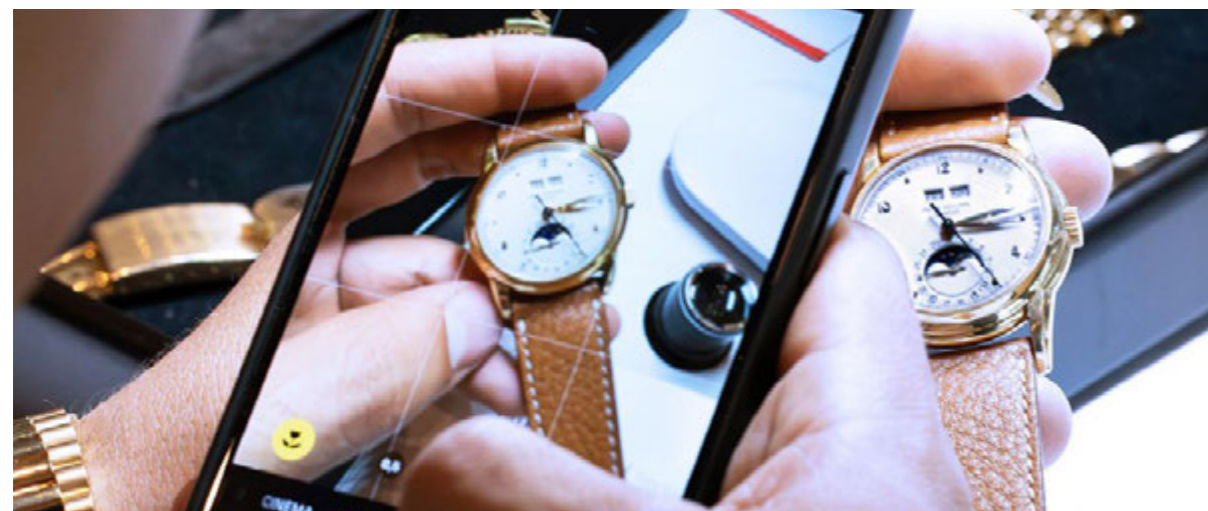

## 1. Discover the lots

On [monacolegendauctions.com](http://monacolegendauctions.com) website, you can consult a large selection of images for each lot.

You can also contact us to get more information or images of the lots you are interested in.

The lots in the sale are available for viewing during the auction preview and privately, upon request only.



## 2. Register

You can register in by returning the Auction Form at the end of this catalogue, along with the required documents, to Monaco Legend Group, by email (preferred), by post, or in person.

You can also register directly on our [monacolegendauctions.com](http://monacolegendauctions.com) website

You are encouraged to register at the latest 48 hours before the opening of the auction to allow sufficient time for your information to be processed.



## 3. Bid

### ABSENTEE BID

Ahead of a live auction, you can place an absentee bid, ONLINE or OFFLINE.

An absentee bid is a maximum amount you indicate for a lot. The bid will be executed on your behalf by the auctioneer during the live auction, at the lowest price possible and never for more than the maximum amount.

### ONLINE ABSENTEE BIDDING

You can place online absentee bids on [monacolegendauctions.com](http://monacolegendauctions.com) website.

### OFFLINE ABSENTEE BIDDING

To place offline absentee bids, return the Auction Form at least 24 hours before the opening of the live auction. Auction form is available at the end of this catalogue.

### LIVE BID

During a live auction, you can bid ONLINE, by TELEPHONE or IN THE ROOM.

Live auction will begin when the auctioneer opens the first lot for bidding. Live bids will be accepted in the order they are received and the highest bid placed will win each lot.

### ONLINE BIDDING

To place online live bids you must have an account created on Monaco Legend Auction website. **To place live bids from a mobile device, you must use our mobile app** "Monaco Legend Group Live" available for iOS and Android.

### TELEPHONE BIDDING

To place telephone bids, return the Auction Form at least 24 hours before the opening of the live auction. Auction form is available at the end of this catalogue. Monaco Legend Group will contact you and a saleroom representative will bid live with you over the phone.

### IN THE ROOM BIDDING

To bid in the room you can register in advance or directly at the auction venue up to 3 hours before the start of the opening of the auction in case you have been already approved in one of our previous auctions.



## EXCLUSIVE TIMEPIECES

SESSION I

Saturday 26 April 2025, 2:30 PM

Lots 1 to 124

**GERALD GENTA / A very rare and innovative, octagonal, 5 time zones display wristwatch in yellow gold.**

Brand	Gerald Genta
Model	Five Time Zones
Reference	G.2781.4
Case Material	Yellow gold
Bracelet Material	Yellow gold Gerald Genta bracelet, approximate length 176mm
Year	Circa 1980s
Movement	Quartz, cal. 605, 10 jewels
Case N°	27'113
Dimensions	32mm Diameter
Signed	Case, dial and movement

This very attractive Gérald Genta is a rare and innovative creation that reflects the designer's flair for pushing the boundaries of horological design. Crafted entirely in yellow gold, its unique functionality makes it a standout piece in Genta's portfolio. Powered by a quartz movement, this watch is a perfect blend of avant-garde technology and timeless craftsmanship. What sets this watch apart is its ability to display five different time zones simultaneously, an exceptional feature rarely seen in luxury timepieces.

The primary time zone is adjusted via the crown at 3 o'clock, while the four subsidiary dials, each representing a different time zone, are individually set using the pushers discreetly located on the bends of the case. A thoughtful and functional detail is the day-and-night indicator shown into the four subsidiary dials. Featuring sun and moon motifs, these indicators provide a visual cue for whether it is day or night in each respective time zone. This timepiece is a rare find, as Gérald Genta's multi-time-zone watches were produced in very limited numbers and are appreciated by the passionate.

€ 7,000 – 14,000



**GERALD GENTA / An attractive and very rare, Gefica, automatic chronograph timer wristwatch in yellow gold, with nautical flags.**

Brand	Gerald Genta
Model	Gefica
Reference	G.2989.7
Case Material	Yellow gold
Bracelet Material	Leather strap
Year	Circa 1990s
Movement	Automatic, cal. 7757, 17 jewels
Case N°	N°359, 39'729
Dimensions	36.5mm Diameter
Signed	Case, dial and movement

The here offered Gefica in yellow gold is a stunning representation of Genta's bold and imaginative approach to watchmaking. Known for his avant-garde designs and technical innovation, Genta created the Gefica line to merge artistic expression with practical functionality, originally inspired by safari enthusiasts seeking robust yet elegant timepieces. This example, preserved in exceptionally fine condition as evidenced by the well-defined engravings on the case back, is a collector's delight. The

textured charcoal grey dial, likely crafted from a hard stone, is a striking feature: its rough, organic finish contrasts beautifully with the rich warmth of the yellow-gold case. The nautical theme is evident in the decorative flags positioned at 6 o'clock: these maritime elements highlight Genta's knack for integrating storytelling into his designs. One of the most intriguing aspects of this watch is the set of five apertures at the top of the dial spelling out the word "START." While Gérald Genta was known for incorporating retrograde displays and jumping mechanisms into his creations, the exact function of these windows in this particular model might correspond to a timer or chronograph-related complication. Powered by an automatic movement, this Gefica model combines its artistic and nautical elements with technical sophistication.

€ 2,000 – 4,000



**GERALD GENTA / A gorgeous and luxurious, turtle shape, pendant pocket watch in white and yellow gold, with diamond-set case and mother-of-pearl dial.**

<b>Brand</b>	Gerald Genta
<b>Model</b>	Pendant Watch
<b>Reference</b>	G.2209.7
<b>Case Material</b>	Yellow, white gold and diamonds
<b>Bracelet Material</b>	Yellow and white gold chain
<b>Year</b>	Circa 1980s
<b>Movement</b>	Manual, cal. 21, 18 jewels
<b>Case N°</b>	19'679
<b>Movement N°</b>	1'972
<b>Dimensions</b>	27mm width x 36mm length
<b>Signed</b>	Case, dial and movement
<b>Accessories</b>	Accompanied by Gerald Genta Box

Gerald Genta is a name synonymous with groundbreaking watch design and exquisite craftsmanship, often referred to as the “Picasso of Watchmaking.” Known for his bold and innovative creations, Genta’s designs have left an indelible mark on the world of luxury timepieces. The Gerald Genta Pendant Watch G.2209.7 exemplifies this legacy with its unique turtle shape, crafted from yellow

and white gold and encrusted with diamonds. This pendant watch is a stunning piece of jewelry that doubles as a timekeeping instrument, reflecting Genta’s flair for blending art and functionality. The turtle-shaped case, adorned with meticulously set diamonds, showcases a harmonious blend of yellow and white gold, adding a touch of elegance and sophistication. The mother-of-pearl dial, nestled within the turtle’s shell, features a minimalist design with an hour and minute hands, emphasizing simplicity and readability. The intricate detailing and the luxurious use of materials highlight the watch’s craftsmanship and Genta’s visionary approach to design. The history of the Gerald Genta Pendant Watch G.2209.7 is rooted in the designer’s quest to create pieces that transcend traditional watch-making boundaries. Genta, who founded his own brand in 1969, was known for his avant-garde designs and his ability to infuse timepieces with artistic elements. The turtle-shaped pendant watch is a testament to his innovative spirit and his dedication to creating wearable art.

€ 4,000 – 8,000



**GERALD GENTA / A glamorous and colorful, Retro, jumping-hour, retrograde date wristwatch in steel, with engine-turned dial.**

<b>Brand</b>	Gerald Genta
<b>Model</b>	Retro
<b>Reference</b>	G.3714
<b>Case Material</b>	Stainless steel
<b>Bracelet Material</b>	Stainless steel Gerald Genta bracelet, approximate length 185mm
<b>Year</b>	Circa 1990s
<b>Movement</b>	Automatic, cal. GA3B, 21 jewels
<b>Case N°</b>	79'591
<b>Movement N°</b>	2892A2
<b>Dimensions</b>	34mm Diameter
<b>Signed</b>	Case, dial and movement
<b>Accessories</b>	Accompanied by Gerald Genta hang tag

After founding his eponymous brand in 1969, Gérald Genta revolutionized the world of haute horology by introducing bold designs, groundbreaking complications, and playful creativity. Among his many innovations, the retrograde display became a defining feature of his work, exemplified by this exceptional timepiece. Crafted in stainless steel, the watch here offered showcases Genta’s

talent for combining robust materials with elegant design. The round case has been remarkably well preserved, with its engraved details on the case back still clearly visible and diamond bezel. The dial is a true work of art, adorned with a colorful engine-turned guilloché decoration that shimmers with iridescent hues. At 12 o'clock, the jumping hour display takes center stage while between 8 and 4 o'clock is located in the retrograde minutes sector, rendered in delicate mother-of-pearl and highlighted by bold Arabic numerals. The watch also features a retrograde date display between 5 and 7 o'clock, also set against a luminous mother-of-pearl backdrop. The harmony between these elements—jumping hours, retrograde minutes, and retrograde date—demonstrates Genta’s unparalleled ability to merge artistic expression with technical ingenuity. Its combination of playful sophistication, technical brilliance, and luxurious craftsmanship makes it a highly coveted piece among collectors and enthusiasts.

€ 5,000 – 10,000



**GERALD GENTA / A refined and esteemed, chronograph wristwatch in titanium, with mother-of-pearl dial and date.**

Brand	Gérald Genta
Model	Chronograph
Reference	G.3520.7
Case Material	Titanium
Bracelet Material	Titanium Gérald Genta bracelet, approximate length 153mm
Year	Circa 1990s
Movement	Quartz, 22 jewels
Case N°	N°80, 67'705
Dimensions	33mm Diameter
Signed	Case, dial and movement

Crafted from titanium, a material rarely seen in watchmaking at the time of its production, this chronograph, identified by number 80, is a testament to Genta's pioneering spirit and relentless pursuit of innovation. Known for its exceptional strength, lightness, and resistance to corrosion, titanium is not only a practical choice but also an aesthetic one, lending this piece a striking matte finish. The dial, made from shimmering mother-of-pearl, adds an element of refinement and elegance to the robust tita-

nium case and bracelet. The dial layout is meticulously balanced, featuring blue chronograph subdials and minute markers, paired with luminous dots and hands for enhanced legibility. The case itself is a work of art, featuring a special decorative motif of beaded textures along its sides and crown. This watch is a prime example of the brand's philosophy, merging cutting-edge materials like titanium with luxurious details such as the mother-of-pearl dial and an efficient quartz movement. The bracelet, crafted in titanium to match the case, further emphasizes the watch's modern and industrial aesthetic. Its special design, with rounded links that mirror the case's beaded detailing, ensures a cohesive and harmonious look.

€ 2,000 – 4,000



**GERALD GENTA / A precious and number 1, Success, perpetual calendar wristwatch in white gold, with lapis lazuli bezel.**

Brand	Gérald Genta
Model	Success Perpetual Calendar
Reference	G.3404.7
Case Material	White gold and lapis lazuli
Bracelet Material	White gold Gérald Genta bracelet, approximate length 177mm
Year	Circa 1990s
Movement	Quartz, cal. 616, 10 jewels
Case N°	N°1, 64'854
Dimensions	35mm Diameter
Signed	Case, dial and movement

This remarkable timepiece from Gérald Genta's renowned Success collection is a masterpiece of luxury watchmaking, combining innovative design with technical brilliance. Crafted in white gold, with sandblasted finishing and number one as engraved on the band of the case, it has been preserved in truly great condition, while its striking lapis lazuli bezel—an incredibly rare and precious feature—adds a unique and opulent touch. The rich blue of the lapis

lazuli bezel contrasts beautifully with the white-gold case, creating a harmonious interplay of color and material that highlights the artistry behind its construction. The bracelet, also fashioned in white gold, complements the overall aesthetic. One of the standout features of this piece is its perpetual calendar complication: this sophisticated mechanism allows the watch to display the day, date, month, and even account for leap years. The inclusion of a moon phase indicator, with its lapis lazuli blue hue harmonizing with the bezel, further elevates its horological complexity. The dial features a carbon fiber texture that adds a modern and sporty edge to its otherwise classical design. This watch reflects Gérald Genta's signature approach to combining bold aesthetics with cutting-edge functionality.

€ 8,000 – 16,000



**AUDEMARS PIGUET / An elegant and precious, numbered n°001, Quantième Perpétuel Calendar, automatic wristwatch in white gold, with salmon dial, reference 25661BC.**

Brand	Audemars Piguet
Model	Quantième Perpétuel
Reference	25661BC
Case Material	White gold
Bracelet Material	Leather strap
Year	1989
Movement	Automatic, cal. 2120, 38 jewels
Case N°	N°001, C66156
Movement N°	324'451
Dimensions	36mm Diameter
Signed	Case, dial and movement
Accessories	Accompanied by Audemars Piguet extract from the archives confirming the production of the present time-piece on September 14th 1989

Produced between 1985 and 1994, this reference 25661BC introduced advancements such as a sapphire

crystal case back, allowing a clear view of the beautifully finished automatic movement—a feature that set it apart from earlier references like the 25 657. With its meticulously sunken sub-dials displaying day, date, month, and moon phase, the watch embodies both technical complexity and understated elegance. The production of reference 25 661 was extraordinarily limited, with only 342 pieces crafted in total. Among these, just 32 were made in white gold, making this version exceedingly rare. The salmon-colored dial further enhances its exclusivity, offering a warm and sophisticated aesthetic that contrasts beautifully with the white-gold case. The significance of this particular piece is amplified by its status as the first in production, numbered 001, a detail that holds immense importance for collectors, especially given the limited production numbers. This combination of rarity, craftsmanship, and historical significance makes the Audemars Piguet Quantième Perpétuel 25661BC with salmon dial a true masterpiece, representing the pinnacle of haute horology and an unparalleled opportunity for connoisseurs.

€ 40,000 – 80,000



**IWC / A fascinating, extremely rare and well-preserved, sweep centre seconds wristwatch in yellow gold, with central cloisonné enamel floral decoration, with certificate of origin.**

Brand	IWC
Reference	520
Case Material	Yellow gold
Bracelet Material	Leather strap
Year	1954
Movement	Manual, cal. 89,16 jewels
Case N°	1'285'449
Movement N°	1'260'529
Dimensions	37mm Diameter
Signed	Case, dial and movement
Accessories	Accompanied by IWC certificate of origin dated Dec. 21st 1954 and stamped S.Hegner Zurich, additional original IWC ad

The late 1940s and 1950s marked the golden age of enamel dial wristwatches. These exceptional timepieces featured captivating, meticulously crafted dials adorned with motifs such as landscapes, mythical creatures, boats at sea, and, as seen in the present example, stylized geo-

metric patterns reminiscent of floral depictions. IWC's enamel dials are celebrated for their exquisite craftsmanship and the unique artistry they bring to precision watchmaking. With extremely limited production and surviving pieces becoming increasingly scarce, these dials have become highly coveted collectors treasures, embodying a storied legacy. Absolutely remarkable for its beauty, quality, and complexity, the present IWC reference 520 features a crisp yellow-gold case. Measuring 37 mm in diameter, it sits both comfortably and elegantly on the wrist. The dial exhibits a charming copper-like hue around its floral decoration. Preserved in excellent overall condition, with a crisp hallmark and strong proportions, it is further accompanied by its certificate of origin—enhancing its rarity and making it a must-have for even the most discerning collectors

€ 15,000 – 30,000



**VACHERON CONSTANTIN / A highly attractive and exceptional, pocket watch in platinum, with two-tone dial, enamel caseback, with extract from the archives, retailed by Giudici Milano.**

Brand	Vacheron Constantin
Model	Pocket Watch
Reference	PH3619
Case Material	Platinum
Year	1939
Movement	Manual, cal. 17 "" 10/12, 18 jewels
Case N°	264'714
Movement N°	417'544
Dimensions	43.5mm Diameter
Signed	Case, dial and movement
Accessories	Accompanied by Vacheron Constantin extract from the archives confirming the production of the present timepiece in 1939

Vacheron Constantin holds a legendary place in the world of horology, revered for its unwavering pursuit of excellence and artistry, shaping the very essence of fine watchmaking with every masterpiece it creates. In the 1930s,

the brand used to create timepieces that went beyond mere functionality, offering bespoke works of art tailored to the individual tastes and preferences of their elite clientele. This remarkable platinum pocket watch exemplifies Vacheron Constantin's dedication to both horological excellence and artistic refinement. The present piece is an extraordinary example of personalized luxury, featuring the signature of the Italian reseller Giudici Milano on the dial. The dial itself is classic and understated, with a clean design, a two-tone surface and elegantly placed indices. What truly sets this pocket watch apart, however, is the case back, which is adorned with an exquisite enamel decoration depicting a Greek muse. This beautiful scene, rendered in vibrant blues and whites, adds an element of cultural depth and artistic beauty to the watch. The enamel work, a hallmark of high-end Swiss timepieces from this era, showcases Vacheron Constantin's mastery in combining fine materials with exceptional artistry. Watches like this were commissioned by the most discerning collectors and are now highly prized for their rarity and the personal touches that make them unique.

€ 8,000 – 16,000



**CARTIER / A very fine, well-preserved and attractive, Tank, wristwatch in yellow gold, with elongated case and tile bracelet.**

Brand	Cartier
Model	Tank
Case Material	Yellow gold
Bracelet Material	Yellow gold Cartier bracelet, approximate length 195mm
Year	Circa 1950s
Movement	Manual, 15 jewels
Case N°	264'714
Movement N°	437'294
Dimensions	22mm width and 35.5mm length
Signed	Case, dial and movement

A masterpiece of refined design and horological heritage, the Cartier Tank has stood as an icon of elegance and modernity since its inception in 1917. Originally conceived by Louis Cartier, its timeless aesthetic —marked by clean lines and perfect symmetry— has ensured its status as one of the most recognizable and beloved wristwatches

of all time. Over the decades, Cartier has explored various iterations of the Tank, from the elongated Cintrée to the avant-garde Asymétrique, each maintaining the watch's intrinsic sophistication. The present example is an exquisite and rare interpretation of the Tank, featuring an elegantly elongated yellow-gold case that strikes a perfect balance between the classic proportions of the original and the length of the modern Cintrée. Crafted by the European Watch & Clock Company in Switzerland, Cartier's esteemed case and movement supplier, and later sold to London, the case remains in remarkable condition, retaining its crisp hallmarks and well-defined serial numbers on the back. Adding to its allure, the watch is accompanied by an exceptionally attractive yellow-gold tile bracelet. Powering this timepiece is a manual movement, also supplied by European Watch & Clock Company. A rare find from the 1950s, it represents a quintessential expression of the golden age of Cartier's watchmaking, offering a unique opportunity to own a piece of horological history.

€ 10,000 – 20,000

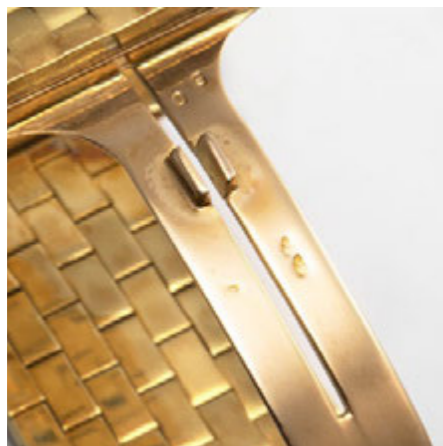
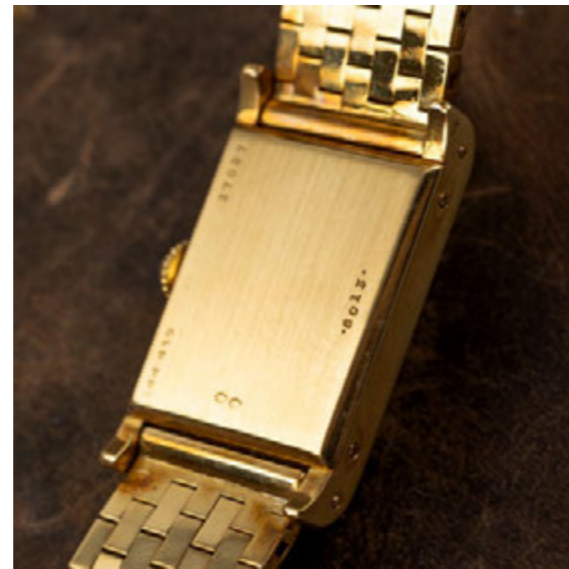

**CARTIER / A possibly unique, large and very elegant, Gondole Jumbo, wristwatch in yellow gold, with special order bracelet, original deployant buckle and white Roman numbers dial.**

Brand	Cartier
Model	Gondole Jumbo - Tv Screen
Reference	97051
Case Material	Yellow gold
Bracelet Material	Yellow gold Cartier deployant bracelet, approximate length 195mm
Year	Circa 1970s
Movement	Manual, cal. 97B, 17 jewels
Case N°	0'123
Dimensions	38mm width x 34mm length
Signed	Dial, Movement and Case

Cartier's Gondole collection embodies the brand's heritage of refined elegance and avant-garde design, standing as one of the maison's most distinctive case shapes. Inspired by the fluid lines of Cartier's mid 20th-century creations, the Gondole blends classical proportions with an innovative cushion-shaped profile, offering an innova-

tive alternative to traditional rectangular or round designs. This Gondole Jumbo elevates the model's presence with its oversized dimensions and opulent yellow-gold construction, making it an exceptionally rare and desirable timepiece. Furthermore, it is nothing short of extraordinary—an incredibly rare piece, and quite possibly unique in its configuration. It is the only example ever to have appeared on the market featuring a special-order bracelet, with original Cartier deployant buckle. Such a combination further elevates its status, making this timepiece an unparalleled find in the world of fine watches. The dial remains an exercise in refined simplicity, featuring the maison's signature Roman numerals and chemin de fer minute track on a white background. This Cartier Gondole Jumbo is a stunning testament to the brand's exceptional craftsmanship, offering a rare glimpse into Cartier's illustrious history of horological artistry. With its possibly unique configuration, coupled with a special request bracelet and original deployant, this timepiece represents an almost unparalleled opportunity for collectors to acquire a true masterpiece from one of the most revered maisons in watchmaking.

€ 30,000 – 60,000



**BREGUET / A precious and stylish, Classique Complications, Tourbillon Squelette wristwatch in pink gold, with skeletonized dial, reference 3355.**

Brand	Breguet
Model	Classique Complications Tourbillon Squelette
Reference	3355
Case Material	Pink gold
Bracelet Material	Leather strap
Year	Circa 2005
Movement	Manual, cal. 55B SQ1, 21 jewels
Case N°	2'399
Movement N°	765
Dimensions	36mm Diameter
Signed	Case, dial and movement

Breguet with innovation, refinement, and the highest level of craftsmanship in horology, and its skeletonized tourbillon watches exemplify the brand's dedication to technical mastery and aesthetic beauty. The Breguet Classique Complications Tourbillon Squelette Ref. 3355 is a masterpiece of haute horlogerie, featuring a fully skeletonized

manual-winding movement, the Caliber 55B SQ1, which reveals the intricate mechanics within. Encased in 36 mm pink gold, the timepiece showcases an exquisitely open-worked dial that allows an uninterrupted view of the mesmerizing tourbillon mechanism, positioned at 6 o'clock with a blue steel seconds hand mounted directly on its cage. The upper half of the dial features a silver guilloché chapter ring, carrying elegant Roman numerals and the signature Breguet open-tipped blue hands, offering perfect legibility against the ornate skeletonized movement. Every component is meticulously engraved, decorated with elaborate patterns that reflect the centuries-old artistry of Breguet's master watchmakers. The contrast between the delicate bridges, the exposed gear train, and the depth of the tourbillon creates an architectural spectacle that celebrates both mechanical ingenuity and visual harmony. The Breguet Classique Complications Tourbillon Squelette is not just a timepiece but a collector's dream, embodying the legacy of Abraham-Louis Breguet, the inventor of the tourbillon, in a modern yet timeless creation that remains one of the most breathtaking skeletonized watches ever produced.

€ 30,000 – 60,000



**ROLEX / An elegant and fine, Day-Date, automatic wristwatch in white gold, diamond-set indexes dial, with guarantee and presentation box.**

Brand	Rolex
Model	Day-Date
Reference	18239
Case Material	White gold
Bracelet Material	White gold Rolex bracelet, approximate length 190mm
Year	1991
Movement	Automatic cal. 3155, 31 jewels
Case N°	E251757
Dimensions	36mm Diameter
Signed	Case, dial and movement
Accessories	Accompanied by Rolex guarantee dated Sept. 13th 1991, signed Elka Amsterdam and fitted presentation box

The Rolex Day-Date reference 18 239, launched in the late 1980s, marked a significant advancement in the history of this iconic model. Alongside other models from the same era, the reference 18 239 introduced enhancements that improved durability and functionality, embodying the core

values of the Rolex brand. Notably, it featured the newly developed caliber 3155, Rolex's first movement to include a double quick-set function. This innovation allowed users to easily adjust both the day and date displays using the crown, offering a substantial improvement in convenience. Known as the "President's Watch," this iconic timepiece has long been associated with the elite, gracing the wrists of presidents, business leaders, and dignitaries over the years. As a result, any updates to this legendary model inevitably draw significant attention from collectors and enthusiasts alike. The present Rolex reference 18 239 from 1991, bearing an "E" serial number, is a remarkable specimen of the reference. It features an excellent case with sharp edges, full lugs, and crisp, deep hallmarks. The sunburst silver dial, which has acquired a lovely and charming light patination, seamlessly pairs with its diamond-set hour markers and exudes an understated yet sophisticated sense of luxury. The timepiece is further accompanied by its Rolex-punctured and dated guarantee.

€ 15,000 – 30,000



**ROLEX / An extremely well preserved, attractive and rare, Queen Midas, wristwatch in yellow gold, with caseback sticker, guarantee and presentation box.**

Brand	Rolex
Model	Queen Midas
Reference	3581
Case Material	Yellow gold
Bracelet Material	Yellow gold Rolex Midas bracelet, approximate length 180mm
Year	1970
Movement	Manual, cal. 630, 13 jewels
Case N°	N°704, 2'412'129
Dimensions	24mm Diameter
Signed	Case, dial and movement
Accessories	Accompanied by undated Rolex guarantee, hang tag, fitted presentation box and outer packaging

In the late 1960s, Rolex unveiled the Midas collection, its most prestigious and, at the time, most expensive model. Designed by the legendary Gérald Genta, the watch was crafted entirely from solid gold blocks, with a weight ranging between 150 and 200 grams, depending on the spe-

cific reference. Paying tribute to the mythical king with the Midas touch, its design was directly inspired by the iconic Greek Pantheon temple. Intriguingly, Midas models were made to be worn on the right wrist, as it was King Midas' right hand that was said to possess the golden touch. The original King Midas model, reference 9630, was introduced as a limited edition of 1 000 pieces, followed by reference 3580, which was also produced in a limited series. Rolex later introduced a slightly smaller Queen Midas version, featuring the same distinctive design as its larger counterpart. However, one should not be deceived by its more practical case size as it rests exceptionally comfortably on the wrist. According to research, reference 3581 was limited to approximately 100 pieces in total, making it the rarest version in the Midas series. The present example of the Queen Midas reference 3581 is preserved in exceptional, nearly unworn condition, retaining its original case back sticker, an undated and unstamped Rolex certificate, and is further accompanied by its beautiful and rare original presentation case, designed in the form of a Greek vase.

€ 12,000 – 24,000



**ROLEX / An incredibly rare, oversize and possibly unique configuration, 'Super' Prince Brancard, wristwatch in yellow and white gold, with stripes decoration and two-tone silver dial.**

Brand	Rolex
Model	"Super" Prince Brancard
Reference	1960UF
Case Material	Yellow and white gold
Bracelet Material	Leather strap
Year	Circa 1930s
Movement	Manual, Extra Prima Observatory movement, 15 jewels
Case N°	10'631
Movement N°	75'394
Dimensions	24 width x 47 mm length
Signed	Case, dial and movement
Accessories	Accompanied by Rolex fitted presentation box
Literature	A similar watch manufactured in steel has been sold in Phillip's "The Geneva Watch Auction: THREE" May 15th 2016 as lot 132 for CHF81,250

We are here in the presence of one of the rarest examples of Prince ever manufactured: the Rolex Prince reference 1960UF, also known as the "Super Prince Brancard". Distinguished by its oversized and incredibly generous case, measuring an impressive 47 mm in length, this reference represents a bold departure from the more commonly seen reference 971 with the letters UF possibly stands for "Ultra Flared". Its large proportions and distinctive aesthetics make it a standout among vintage Rolex watches. Crafted in a striking two-tone combination of 18 carats yellow and white gold, the present example is believed to be the first and possibly unique reference 1960UF in this particular configuration to ever appear at

an auction. In fact, less than a handful of these oversized Brancard models have ever surfaced the market, most commonly in "Rolesium", further solidifying its status as a horological treasure. Historical records suggest that this model never progressed beyond the prototype stage, likely due to its unconventional size, making it an exceedingly rare find in the world of vintage Rolex collecting. The dial is a visual masterpiece, featuring an elegant two-tone sector design that separates the upper hours and minutes section from the prominent subsidiary seconds at six o'clock. This distinctive layout, with its clearly legible seconds display, earned the Rolex Prince the reputation as a "doctor's watch," widely favored by medical professionals for its precise timekeeping capabilities. Underneath the exquisite exterior lies Rolex's coveted "Extra Prima" Observatory manual movement. The term "Extra Prima" was used to denote a very high standard of quality and precision, reserved for movements that underwent rigorous testing and met Rolex's stringent chronometric standards. Such movements are highly sought after by collectors and reflect the brand's early dedication to excellence in watchmaking. Incredibly well preserved, this example showcases a dial with beautiful Art Nouveau-style numerals, an oversized and elaborately designed case, and an overall condition that is truly remarkable. The combination of rarity, historical significance, and unique design elements makes this Rolex Prince reference 1960UF a true collector's trophy. Whether as part of an important watch collection or for the dedicated Rolex connoisseur, this watch represents an unparalleled opportunity to own a piece of horological history.

€ 60,000 – 120,000 \*

\* A 20% import VAT is due on the final price including premium, only if it is delivered within the EU



**ROLEX / An extremely rare, impressively well-preserved and striking, antimagnetic, oversize chronograph wristwatch in yellow gold, with champagne tachymeter and telemeter scales dial, retailed by Verga, reference 3802.**

Brand	Rolex
Model	Chronograph
Reference	3802
Case Material	Yellow gold
Bracelet Material	Leather strap
Year	1938
Movement	Manual, 17 jewels
Case N°	56'181
Dimensions	35mm Diameter
Signed	Case, dial and movement
Accessories	Accompanied by Rolex fitted presentation box signed Romolo Verga Milano

The Rolex reference 3802 is a stunning example of the brand's early chronograph design, offering a striking blend of vintage elegance and technical sophistication. Production starting in the late 1930s, the 3802 is widely regarded as one of the rarest pre-Oyster chronographs ever produced by Rolex, and for good reason. The mod-

el's 35 mm case size was considered substantial for the time, showcasing Rolex's foresight in creating a modern and robust design. What truly makes this piece stand out is its spectacular case architecture: the thin, smooth bezel and long, faceted lugs lend it an elegant yet bold presence on the wrist. The watch's dial is another fascinating feature: this example comes with a champagne-colored dial, accompanied by both a tachymeter and telemeter scale. The layout of the three-counter dial, with its 12-hour totalizer, further distinguishes this timepiece compared to the classical two-counters chronos, making it a standout among contemporaneous chronographs. In addition to its impressive design, this particular Rolex 3802 is especially rare due to its association with the prestigious Milanese retailer, Verga. Known for offering select timepieces to the Italian elite, Verga's retail association with this watch elevates its desirability and provenance, making it an even more valuable addition to a collection. The fact that the watch remains in incredible overall condition speaks volumes about the care it has received throughout its lifetime. Truly, the Rolex 3802 is a horological treasure that represents both Rolex's early experimentation with chronograph functionality and its commitment to timeless design.

€ 80,000 – 160,000



**ROLEX / A sporty, attractive and well-preserved, GMT-Master, wristwatch in steel, with bracelet, date and presentation box.**

Brand	Rolex
Model	GMT-Master
Reference	16750
Case Material	Stainless Steel
Bracelet Material	Rolex Stainlees steel bracelet, approximately length 200mm
Year	1982
Movement	Automatic, cal. 3075, 27 jewels
Case N°	7'391'995
Movement N°	0'936'237
Dimensions	40mm Diameter
Signed	Case, dial and movement
Accessories	Accompanied by Rolex wallet, product literature, hang tag, fitted presentation box and outer packaging

Launched in 1981, the Rolex GMT-Master reference 16750 succeeded the enduring reference 1675. While its appearance largely remained the same, this transitional version introduced several subtle technical improvements. Among the key upgrades was the new caliber 3075, oper-

ating at a higher frequency of 28 800 vibrations per hour, enhancing its accuracy over the previous 19 800 bph. Additionally, the model featured a quick-set date function and an increased water resistance, rising from 50 meters to 100 meters. The present early example, from circa 1982 is distinguished by a matte dial that lacks the white gold surrounds around the hour markers. Its rarity is further enhanced by the beautifully aged lume, which has developed a charming vivid cream hue, making it a prime example of a sought-after vintage Rolex. Further preserved in great overall condition, the present Rolex GMT-Master reference 16750 is further accompanied by its original presentation box and literature.

€ 8,000 – 16,000



**CARTIER / A fine and rare, Art Deco, rectangular wristwatch in white gold and diamonds, with integrated bracelet.**

Brand	Cartier
Model	Arte Decò
Case Material	White gold and diamonds
Bracelet Material	White gold and diamonds bracelet, approximate length 163mm
Year	Circa 1920s
Movement	Manual, 18 jewels
Case N°	11'002, 3'568
Dimensions	14mm width x 27.5mm length
Signed	Case, dial and movement

A testament to timeless elegance, it is not often that one encounters a timepiece that so perfectly encapsulates the artistry, craftsmanship, and avant-garde design language of Cartier's golden era. This breathtaking Art Deco masterpiece, manufactured in Paris, is a triumph of form and function, exuding an air of sophisticated glamour that has become synonymous with the Maison. The white-gold case, a material reserved for the most prestigious creations of the 1920s, is exquisitely adorned with a harmonious arrangement of round-cut and bullet-shaped dia-

monds, each meticulously set to enhance the geometric purity of the design. The slender, elongated rectangular dial, with its classic Roman numerals and delicate chemin de fer minute track, is a hallmark of Cartier's timeless style. What further sets this piece apart is the bracelet, a mesmerizing filigree of white gold and diamonds, embodying the opulence and exuberance of the Roaring Twenties. The interplay of negative space and shimmering gemstones creates a sense of lightness, as if the timepiece were floating on the wrist. This is not merely a watch, it is a piece of wearable haute joaillerie, a jewel that tells time. Stamped "Cartier, Paris, Bté. S.G.D.G.", this exceptional timepiece represents the pinnacle of the Art Deco aesthetic, an era when Cartier reigned supreme as the "Jeweler of Kings and the King of Jewelers." A true collector's dream, this watch is a celebration of Cartier's unwavering pursuit of perfection, a rare and historic treasure, destined for the most discerning connoisseur.

€ 15,000 – 30,000



**PATEK PHILIPPE / An extremely rare and precious, Nautilus, perpetual calendar, moon phase, automatic wristwatch in white gold, former property of German football legend Karl-Heinz Rummenigge, with original warranty and box, reference 5740/1G.**

Brand	Patek Philippe
Model	Nautilus
Reference	5740/1G-001
Case Material	White gold
Bracelet Material	White gold Patek Philippe bracelet, approximate length 175mm
Year	2019
Movement	Automatic, cal. 240Q, 27 jewels
Case N°	6'310'630
Movement N°	7'242'715
Dimensions	40mm Diameter
Signed	Case, dial and movement
Accessories	Accompanied by Patek Philippe certificate of origin dated Sept. 25th, 2019 and stamped Mahlberg, instruction manual, leather wallet, setting pin, and fitted presentation box

The Patek Philippe Nautilus is, without question, one of the most iconic watches in modern horology. Since its debut in 1976 with the reference 3700, it has transcended its initial function as a luxury sports watch to become a true cultural symbol, one that defines the intersection of refinement, sophistication, and sportiness. Over the years, the Nautilus has seen numerous variations, from chang-

es in dial color to the inclusion of various complications, always remaining at the forefront of Patek Philippe's offerings. The 5740G, introduced in 2018 at Baselworld, is the epitome of Patek Philippe's craftsmanship in the realm of complications. A fusion of sporty aesthetics and haute horlogerie, this model boasts a lustrous 18K white-gold case and bracelet. However, what truly sets this model apart is the movement inside: the caliber 240 Q. This ultra-thin perpetual calendar movement is stamped with the Patek Philippe seal, ensuring that this timepiece is as much a technical marvel as it is a visual masterpiece. At a mere 8.42 mm thick, the 5740G is even slimmer than the already incredibly refined 5712, making it a standout in the world of luxury sports watches. The dial of the 5740G is another highlight, featuring a striking navy blue color that catches the light in different ways, from a deep, rich hue to a lighter, almost royal blue under certain angles. The combination of the complex perpetual calendar complication with this rich dial color, coupled with the luxurious case, makes the 5740G a true grail piece for collectors. Its elegance, rarity, and intricate design ensure that the Nautilus 5740G will remain one of the most coveted references in Patek Philippe's storied lineup for years to come. This particular lot has an added layer of prestige, as it was formerly owned by the German football legend Karl-Heinz Rummenigge. His legacy in the football world, coupled with the watch's renowned craftsmanship, makes this piece even more desirable for collectors and enthusiasts alike.

€ 160,000 – 320,000



**AUDEMARS PIGUET / A precious and attractive, skeletonized pocket watch in yellow gold, with onyx and tiger-eye stone bezel, pochette and warranty.**

<b>Brand</b>	Audemars Piguet
<b>Model</b>	Pocket Watch
<b>Reference</b>	35683BA
<b>Case Material</b>	Yellow gold
<b>Year</b>	Circa 1970s
<b>Movement</b>	Manual, cal. 2003/1, 17 jewels
<b>Case N°</b>	B15093
<b>Movement N°</b>	198'745
<b>Dimensions</b>	41.5mm Diameter
<b>Signed</b>	Case, dial and movement
<b>Accessories</b>	Accompanied by certificate of origin dated May 2nd 1988 and stamped King Fook, hang tag, pochette and outer packaging

Audemars Piguet has long been revered for its ability to blend exceptional watchmaking with exquisite craftsmanship, and its pocket watches are no exception. The Audemars Piguet Pocket Watch ref. 35 683BA is a testament to the brand's dedication to both mechanical innovation and artistic beauty. Encased in 18k yellow gold, this

octagonal masterpiece is adorned with intricate hand-engraved floral motifs along its bezel, and a very uncommon onyx and tiger-eye structure for each side, exuding timeless sophistication. The open-worked dial and caseback reveal the exquisite skeletonized manual-winding caliber 2003/1, a movement renowned for its elegance, precision, and ultra-thin construction. The delicate architecture of the movement, enhanced by golden bridges and meticulously polished gears, is a visual symphony of traditional Swiss watchmaking. Housed within a 41.5 mm case, this pocket watch is not just a timekeeping instrument but a collector's treasure, reflecting the pinnacle of Audemars Piguet's haute horlogerie. Accompanied by its Certificate of Origin, confirming its sale on May 2nd, 1988, along with a hang tag, pochette, and outer packaging, this remarkable timepiece embodies the legacy of an era when pocket watches were symbols of status and refinement.

**€ 8,000 – 16,000 \***

**\* A 20% import VAT is due on the final price including premium, only if it is delivered within the EU**

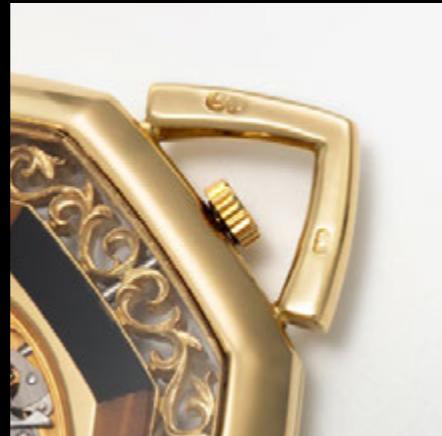

**AUDEMARS PIGUET / An attractive and fine, Beta 21, oval and octagonal-shaped wristwatch in steel, with certificate and presentation box.**

<b>Brand</b>	Audemars Piguet
<b>Model</b>	Beta 21
<b>Reference</b>	6001ST
<b>Case Material</b>	Stainless steel
<b>Bracelet Material</b>	Stainless steel Audemars Piguet bracelet, approximate length 205mm
<b>Year</b>	1979
<b>Movement</b>	Quartz, cal. 2510, 13 jewels
<b>Case N°</b>	100'108
<b>Movement N°</b>	153'680
<b>Dimensions</b>	35mm width x 42mm length
<b>Signed</b>	Case, dial and movement
<b>Accessories</b>	Accompanied by Audemars Piguet international guarantee dated Nov. 21st, 1980 and stamped Gioielleria Giuseppe Saracino, fitted presentation box and outer packaging

The Audemars Piguet reference 6001 is a strikingly stylish timepiece that perfectly encapsulates the effortlessly cool aesthetic of the 1970s. Introduced in 1974, it holds his-

torical significance as Audemars Piguet's very first model to incorporate a quartz movement. Offered in steel, yellow gold, and white gold, this watch seamlessly blends technological innovation with the era's distinctive design language. It is estimated that fewer than 350 examples of the reference 6001 were produced between 1974 and 1979. The 6001 served as a bold experiment for Audemars Piguet, exploring the potential of quartz technology. While companies like Rolex and Patek Philippe were involved in the development of the Beta 21 quartz movement, Audemars Piguet utilized the Omega-developed, ultra-precise Megaquartz caliber 1510, accurate to one second a month, and re-labeled it as caliber 2510. This was the era's most precise movement, achieving an astonishing accuracy of just one second variation per month. A quick press of the pusher allowed for synchronization of the seconds hand, ensuring maximum precision. The rectangular case features an octagonal shape with softer lines, a unique and captivating design choice. The dial is adorned with a "petite tapisserie" pattern in an electric blue hue, complete with a date display at 6 o'clock and baton indexes that match the hands. In superb overall condition, the present example of reference 6001 showcases a slightly tropicalized dial, original certificate, and presentation box.

**€ 8,000 – 16,000**



**ROLEX / An incredibly rare, historically important, GMT Master, automatic wristwatch in steel, with highly sought-after white 'Albino' dial, coming directly from the military owner family, reference 6542.**

**CELEBRATING 70 YEARS OF AN ICON**

Introduced in 1955, the Rolex GMT-Master is one of the most recognizable and enduring designs in the world of horology. Over the past seven decades, it has cemented its status as the definitive dual-time zone tool watch, beloved by collectors and travellers alike. From its origins as a pilot's instrument to its place as a highly coveted collector's piece, the GMT-Master has remained an essential chapter in Rolex's legacy of innovation and excellence.

**A GROUNDBREAKING COMPANION FOR THE JET AGE**

The Rolex GMT-Master Reference 6542 was launched at the dawn of the Jet Age, designed to meet the needs of international pilots. With its bi-colour 24-hour bezel and additional hand to track a second time zone, it quickly became the preferred timepiece for professionals navigating multiple time zones. Pan American Airways, recognizing the watch's utility, selected the GMT-Master for their pilots, further cementing its status as the quintessential travel watch.

The first GMT-Master introduced hallmark features that would remain iconic: an Oyster case, a rotatable bezel, and a bold colour scheme. The original model sported a red-and-blue Bakelite bezel, which later transitioned to a more durable aluminum insert. These colours, symbolizing day-and-night hours, would go on to define the GMT-

Master aesthetic and remain integral to Rolex's modern designs.

**EVOLUTION AND REFINEMENT**

In 1959, Rolex introduced the GMT-Master 1675, a model that would remain in production for over 20 years. This update introduced crown guards, a larger 40 mm case, and an improved calibre 1565 movement, ensuring even greater durability and precision. The GMT-Master also evolved stylistically, offering an array of bezel options, including the classic Pepsi, all-black, and later, the warm brown-and-gold bezel that would earn the nickname "Root Beer."

Throughout its evolution, Rolex maintained the timeless DNA of the GMT-Master while refining the mechanics. The most significant leap came in 1983 with the launch of the GMT-Master II. This updated model allowed for the independent adjustment of the hour hand, enabling wearers to track three time zones rather than two. Rolex also introduced sapphire crystals, updated calibres, and new case materials, further enhancing both function and luxury appeal.

**THE ULTIMATE COLLECTOR'S PIECE**

Today, the Rolex GMT-Master remains one of the most sought-after sports watches in the collecting world. Vintage references like the 6542 Bakelite bezel, the 1675 with gilt dial, and the solid gold 16 758 are among the most collectible models, while modern iterations like the ceramic Pepsi, Batman, and Root Beer continue to captivate watch enthusiasts.

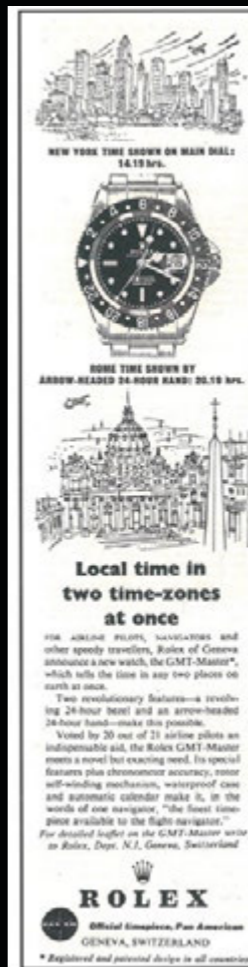

**ROLEX / An incredibly rare, historically important, GMT Master, automatic wristwatch in steel, with highly sought-after white 'Albino' dial, coming directly from the military owner family, reference 6542.**

Brand	Rolex
Model	Gmt-Master
Reference	6542
Case Material	Stainless Steel
Bracelet Material	Stainless steel Rolex bracelet, approximate length 210mm
Year	1959
Movement	Automatic, cal. 1066, 25 jewels
Case N°	461'420
Dimensions	38mm Diameter
Signed	Case, dial and movement

This particular Rolex GMT-Master reference 6542 is a true collector's piece, distinguished not only by its rarity but also by its extraordinary provenance. Originally acquired by a Chilean Marine Infantry soldier, this watch accompanied him throughout his distinguished military career in the Armada de Chile, where he rose through the ranks from Sargento 2° to Suboficial Mayor. Having remained in the possession of its original owner, this GMT-Master carries an exceptional level of historical authenticity, making it an unmissable opportunity for collectors. Within the world of highly coveted and seldom-seen GMT-Masters, this reference 6542 stands as one of the most extraordinary examples ever discovered. What sets this



watch apart is its exceptionally rare white "Albino" dial, a term used by collectors to describe its unique white coloration—a striking deviation from the traditional black dials typically seen on this reference. Over the decades, the radium hour markers have developed a rich caramel patina, further enhancing its vintage allure and uniqueness. Such dials are believed to have been produced in extremely limited quantities, and their survival over time adds immense historical and collector value.

Considering the impeccable pedigree of provenance and the fact that the present watch, bearing serial number 461 420, is part of the last batch of production of reference 6542, we have reason to believe that the steel bezel on this exceptional timepiece is the original one mounted by Rolex during the pivotal transition from bakelite to steel bezels. Showing normal signs of wear, it serves as a testament to the watch's decades of use—reinforcing its identity as an authentic tool watch designed for aviation professionals. The presence of the white "Albino" dial, combined with its military provenance, elevates this example to be one of the rarest GMT Master ever produced and ever surfaced the market, transforming it from a practical pilot's instrument into a collector's dream and an irreplaceable artifact of Rolex horological history.

€ 120,000 – 240,000 \*

\* A 20% import VAT is due on the final price including premium, only if it is delivered within the EU



**ROLEX / An extremely rare and very early, Cioccolatone, automatic wristwatch in pink gold, with star index dial, reference 4645.**

Brand	Rolex
Model	Cioccolatone
Reference	4645
Case Material	Pink gold
Bracelet Material	Leather strap
Year	1951
Movement	Automatic, 2 jewels
Case N°	668'806
Dimensions	30mm width x 30mm length
Signed	Case, dial and movement

Nicknamed “Cioccolatone” for its resemblance to a block of chocolate, this square-shaped timepiece stands out among Rolex’s offerings for its elegant yet understated aesthetic. The reference is notable for being one of the few models from the brand that features a self-winding movement outside of the iconic Oyster case, and this specific watch is one of the very first “Officially certified chronometer” which have ever obtained this specification and it proudly shows it on the dial at 6 o’clock. The case is crafted in 18k pink gold, a rare and refined material, add-

ing to the watch’s charm. The brushed silvered dial features applied gold hour markers, with the signature “12” in Arabic numerals and a small seconds subdial. What truly sets this particular example apart is the presence of two “star” indexes at the 3 and 9 o’clock positions, a detail that is incredibly rare and highly prized by collectors. These star-shaped markers lend an added touch of luxury and distinction, making this timepiece not only an excellent example of mid-20th-century Rolex craftsmanship but also a highly desirable piece among collectors. The “Cioccolatone” is famed for its distinctive square-shaped case with stepped sides and straight lugs, which are beautifully preserved in this particular example, exuding a wonderful vintage appeal. The combination of the rare star indexes and the 18k pink gold case makes this “Cioccolatone” a standout addition to any serious watch collection, representing an era when Rolex was exploring creative design solutions beyond its iconic round Oyster cases.

€ 7,000 – 14,000



**ROLEX / A sought-after and important, Day-Date, automatic wristwatch in yellow gold, with red Khanjar logo, reference 18078.**

Brand	Rolex
Model	Day-Date
Reference	18078
Case Material	Yellow gold
Bracelet Material	Yellow gold Rolex bracelet, approximate length 192mm
Year	1980
Movement	Automatic, cal. 3055, 27 jewels
Case N°	6'260'685
Dimensions	36mm Diameter
Signed	Case, dial and movement

Introduced in 1956, the Rolex Day-Date revolutionized the world of horology with its groundbreaking complication, simultaneously displaying both the date and the day of the week. Known as the “President,” the Day-Date has long been synonymous with luxury and sophistication. However, certain versions, like the present example, stand out for their rarity and special characteristics. This particular reference 18 078 is a highly coveted example of the Day-Date, encased in 18k yellow gold. What makes this

reference even more special is the rare “bark finish” found on both the bezel and the central band of the bracelet. The bark finish, a decorative texture that resembles the rough pattern of tree bark, is seldom seen on Rolex Day-Dates and adds a distinctive touch of texture and character. The dial is equally stunning, featuring a champagne-colored base that beautifully contrasts with the black Roman numerals and minute track. At the 6 o’clock position, the watch displays the rare red Khanjar logo, a symbol of royal provenance. The Khanjar logo is most famously associated with the Sultan of Oman, His Majesty Sultan Qaboos bin Said al Said, and watches featuring this emblem are highly prized by collectors. The combination of the rare bark finish, the exquisite champagne dial, and the prestigious Khanjar logo makes this watch an exceptional find.

€ 14,000 – 28,000



**AUDEMARS PIGUET / A very elegant and tasteful, Royal Oak, skeletonized quantieme perpetual wristwatch in steel, full set, with Extract from the Archives and box, reference 25820ST.**

Brand	Audemars Piguet
Model	Royal Oak Quantième Perpétuel
Reference	25820ST
Case Material	Stainless steel
Bracelet Material	Stainless steel Audemars Piguet bracelet, approximate length 175mm
Year	2008
Movement	Automatic, cal. 2120/4, 38 jewels
Case N°	N°925, G13056
Movement N°	550'318
Dimensions	39mm
Signed	Case, dial and movement
Accessories	Accompanied by Audemars Piguet certificate of origin dated July 5th, 2012, extract from the archives, instruction manual, fitted presentation box and outer packaging

Audemars Piguet has long been revered for its mastery of both high watchmaking complications and bold design, and the Royal Oak Quantième Perpétuel 25820ST exemplifies this expertise. The Royal Oak, originally designed by Gérald Genta in 1972, revolutionized the luxury sports watch category with its octagonal bezel, exposed screws,

and integrated bracelet. The skeletonized perpetual calendar variation elevates this icon to new heights, blending intricate horology with striking aesthetics. Crafted in stainless steel, the 39 mm case retains the Royal Oak's signature brushed and polished surfaces, ensuring a dynamic play of light on the angular form. The open-worked dial offers a breathtaking view of the meticulously finished movement, showcasing the complexity of the perpetual calendar function, which tracks the day, date, month, leap years, and moon phases with precision. The subdials at 12, 3, and 9 o'clock display the calendar indications, with elegantly blued steel hands adding contrast against the skeletonized background. The moon phase at 6 o'clock, adorned with a golden moon against a deep night sky, provides a poetic touch to the highly technical composition. Powered by the ultra-thin caliber 2120/2802, this timepiece exemplifies Audemars Piguet's ability to merge slimness with sophistication, ensuring not only mechanical excellence but also supreme wearability. Accompanied by its Certificate of Origin, instruction manual, and original presentation box, this Royal Oak Quantième Perpétuel is not just a watch but a piece of horological artistry that remains a symbol of innovation and timeless elegance.

€ 100,000 – 200,000 \*

\* A 20% import VAT is due on the final price including premium, only if it is delivered within the EU



**ROLEX / An incredibly rare, precious and very well-preserved, Day-Date, automatic wristwatch in white gold, with diamond-set dial and smooth bezel, published in John Goldberger's book '100 Superlative Rolex Watches,' reference 6612B.**

Brand	Rolex
Model	Day-Date
Reference	6612B
Case Material	White gold
Bracelet Material	Leather strap
Year	1958
Movement	Automatic, cal. 1055, 25 jewels
Case N°	394'866
Dimensions	36mm Diameter
Signed	Dial, Movement and Case
Literature	This specific watch is published in: - John Goldberger Book "100 Superlative Rolex Watches" at page 162 - Pucci Papaleo's Book "Day Date – The Presidential Rolex" at Page 114-115

The Rolex Day-Date is undeniably one of the most iconic and instantly recognizable timepieces ever created by the brand, a model exclusively crafted in precious metals, with the exception of just eight known prototypes in stainless steel. Rolex's decision to use only gold or platinum for this model was driven by the desire to blend an unmistakably luxurious aesthetic with the watch's inherently sporty nature. First introduced in 1956 with

reference 6511, the Day-Date immediately captivated collectors with its groundbreaking ability to simultaneously display both the day of the week and the date—a revolutionary feature at the time. The present reference 6612B belongs to the second generation of the Day-Date and stands as a truly unique piece, being the only known example, at the moment, ever manufactured in white gold with a smooth bezel and possibly fresh to the market. Produced in 1958, this watch represents what is likely the most visually striking and desirable configuration of this historically significant model. While the market has, in recent years, witnessed the emergence of a platinum smooth-bezel example with a diamond-set dial, to the best of our knowledge this is the first time a white-gold version has surfaced, making it an absolute revelation for collectors. Exceptionally well preserved, the case retains deep and sharp hallmarks beneath the lugs. The silver dial is further elevated by its diamond hour markers, showing the total absence of tritium on both hand and indexes, making ever more important. Presenting an Italian date, it was manufactured for the Italian market. This remarkable timepiece is so rare that has been depicted in the book "100 Superlative Rolex Watches" by John Goldberger, illustrated on page 162 and in the Day-Date book by Pucci Papaleo. With its unique configuration, historical significance, and outstanding condition, this watch is undoubtedly a grail piece for serious Rolex collectors, representing a once-in-a-lifetime opportunity to own an unparalleled piece of horological history.

€ 60,000 – 120,000

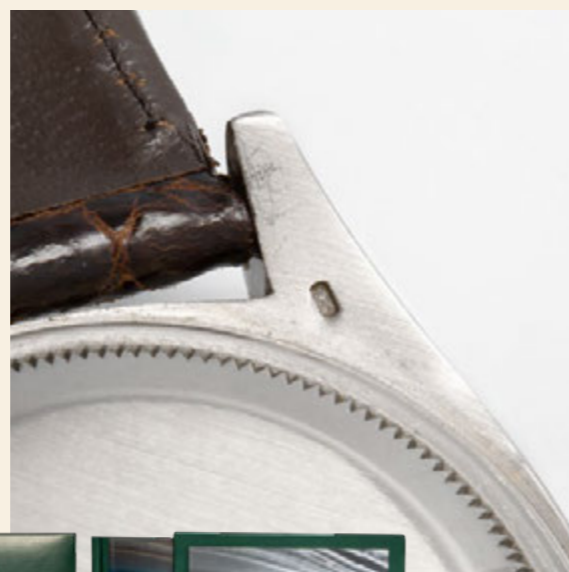
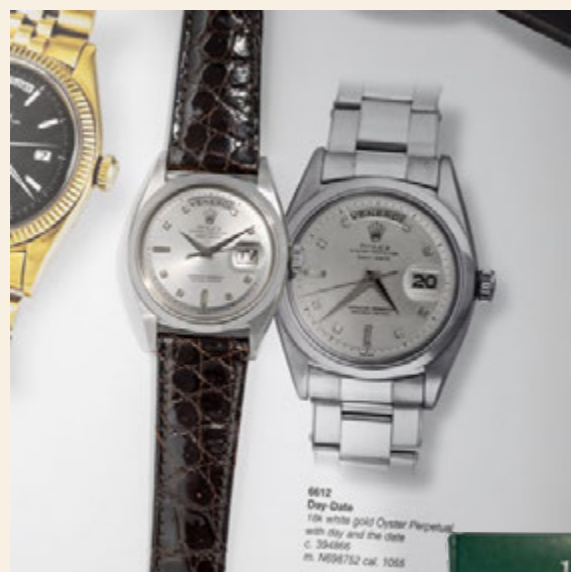

**ROLEX / A very attractive and well-preserved, Daytona, chronograph wristwatch in steel, with tropical dial, guarantee and box, reference 6263.**

Brand	Rolex
Model	Daytona
Reference	6263
Case Material	Stainless steel
Bracelet Material	Stainless steel Rolex bracelet, approximate length 200mm
Year	1974
Movement	Manual, cal. 727, 17 jewels
Case N°	3'731'629
Dimensions	37mm Diameter
Signed	Dial, Movement and Case
Accessories	Accompanied by Rolex guarantee dated Aug. 1st, 1974, pouch, fitted presentation box and outer packaging

Few timepieces command the same level of recognition, admiration, and conversation as the Rolex Daytona. Once a relatively overlooked model in the 1960s and 1970s, it has since ascended to become the most coveted collector's watch of the 21st century, an icon that many desire but only a select few will ever own. The reference 6263 emerged as a refined evolution of its predecessors, incor-

porating advancements first seen in the reference 6240, which introduced screw-down pushers, ensuring full water resistance and earning the distinguished "Oyster" designation. Presented in 1971 alongside the reference 6265, both models featured the upgraded caliber 727. While the 6263 was defined by its striking black acrylic bezel, its counterpart, the 6265, was distinguished by a metal tachymeter bezel, offering collectors two distinct yet equally legendary variations. While the "Big Red" variant is among the most recognised, earlier versions like the present example, were distinguished by the absence of red text on the dial. Striking in appearance, this Rolex reference 6263 features a dial that has developed an incredibly homogeneous and highly attractive espresso-like hue, further elevated by its impressive state of preservation, which unquestionably enhances its allure. The case, preserved in outstanding overall condition, remains crisp and strong in its proportions, complemented by a rigid, period-correct Oyster bracelet. Accompanied by its original certificate dated August 1974, along with its presentation box, this timepiece tells a fascinating story and is certain to delight the savvy connoisseur of vintage Rolex watches, representing an extraordinary opportunity given its quality, beauty, and rarity.

€ 100,000 – 200,000

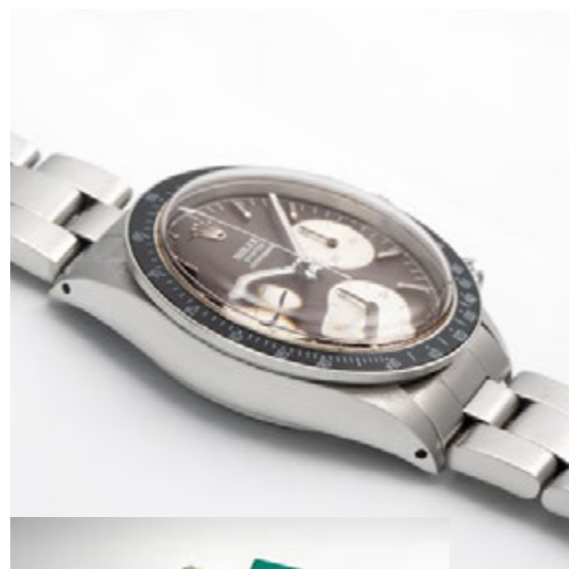

**ROLEX / A very fascinating and fine, Day-Date, automatic wristwatch in yellow gold, with ocean-blue lacquered 'Stella' dial, full set, reference 1803.**

Brand	Rolex
Model	Day-Date
Reference	1803
Case Material	Yellow gold
Bracelet Material	Leather strap
Year	1976
Movement	Automatic, cal. 1556, 26 jewels
Case N°	4'181'994
Dimensions	36mm Diameter
Signed	Dial, Movement and Case
Accessories	Accompanied by Rolex guarantee dated Feb. 10th, 1977 and signed Gerhard D. Wempe, booklet, wallet, hang tag, presentation box and outer packaging

The Day-Date is Rolex's most prestigious line of dress watches since it was launched in 1956. The Rolex Day-

Date is a watch that defines prestige, excellence, and timelessness. The production of the reference 1803 Day-Date started in 1959 and was fitted with a fluted bezel rather than the smooth bezel. Predominantly produced in either gold or platinum, Rolex introduced a special variant of the series during the 1970s. With the exception of the most modern executions, the Day-Date comes exclusively in a 36 mm case. An example of this size is the reference 1803, totally made in yellow gold the lot offered here comes with a particular dial: due to the enamel-like production method of these so-called "Stella-dials", they shine under the light and this one comes with a vivid ocean-blue color, very appreciated by the collectors. The dial is completed by applied baton indexes, outer tracks for minutes, English calendar it also strikes for the nice conditions of the case. This watch is moreover accompanied by Rolex guarantee dated February 10th 1977 signed Gerhard D. Wempe, product literature, wallet, presentation box and outer packaging.

€ 25,000 – 50,000



**VACHERON CONSTANTIN / A fine and rare, Chronomètre Royal, automatic wristwatch in steel, with bracelet and box.**

<b>Brand</b>	Vacheron Constantin
<b>Model</b>	Chronomètre Royal
<b>Reference</b>	2215
<b>Case Material</b>	Stainless steel
<b>Bracelet Material</b>	Stainless steel Vacheron Constantin bracelet, approximate length 175mm
<b>Year</b>	Circa 1975
<b>Movement</b>	Automatic, cal. 1096, 21 jewels
<b>Case N°</b>	N°069, further engraved 514'386
<b>Movement N°</b>	673'833
<b>Dimensions</b>	36.5mm width
<b>Signed</b>	Case, dial and movement
<b>Accessories</b>	Accompanied with two additional links, Vacheron Constantin fitted presentation box and additional glass

In 1977, Vacheron Constantin unveiled its very first dedicated sports watch, the elegant and stylish 222, which would later evolve into the iconic Overseas collection. However, just a few years before that, in 1975, the brand, having contemplated the concept of a casual yet refined

timepiece for some time, ventured into the realm of sports and leisure watches with the debut of reference 2215. Produced in a very small number, and still elusive to this very day, the Vacheron Constantin reference 2215 merged the finest aspects of luxury leisure and precision engineering. The present example, offered in excellent overall condition, showcases a large water-resistant brushed stainless steel case with cut corners. Inside, the timepiece is made alive thanks to its certified chronometer, mechanical and self-winding caliber 1096. The combination of rectangular case with chamfered corners, expansive dial opening framed by a stepped bezel, and steel bracelet deliver remarkable wrist presence. Based on Vacheron Constantin's archives, fewer than 220 examples were crafted in stainless steel, making the present timepiece a must-have for the most discerning collectors.

€ 12,000 – 24,000



**GIRARD PERREGAUX / A limited edition and sporty, Sea Hawk II BMW Oracle Racing, automatic wristwatch in steel, with carbon fiber dial, box and papers.**

<b>Brand</b>	Girard Perregaux
<b>Model</b>	Sea Hawk II BMW Oracle Racing
<b>Reference</b>	49950-1
<b>Case Material</b>	Stainless steel
<b>Bracelet Material</b>	Rubber
<b>Year</b>	2007
<b>Movement</b>	Automatic, cal. GP033R0, 27 jewels
<b>Case N°</b>	N°749/1000
<b>Movement N°</b>	06'048
<b>Dimensions</b>	44mm
<b>Signed</b>	Dial, Movement and Case
<b>Accessories</b>	Accompanied by Girard Perregaux guarantee dated July 2007 and signed Tradema Torino, product literature, fitted presentation box and outer packaging

Girard-Perregaux's Sea Hawk has a notable history that dates back to the 1940s, originally designed as a military-grade timepiece built for durability and precision. Over the decades, the model underwent several transfor-

mations, culminating in the modern interpretation we recognize today. The 1989 redesign brought a more robust case and improved water resistance, while the 2002 update introduced an avant-garde aesthetic that laid the foundation for its 2012 successor. The present watch is a rare and highly sought-after limited edition Sea Hawk, created in tribute to the BMW Oracle Racing team for the 32nd America's Cup. One of only 1 000 pieces produced, it is a true collector's timepiece, celebrating the collaboration between Girard-Perregaux and the Golden Gate Yacht Club. Encased in stainless steel, its robust 44 mm case features curved lugs, a screw-down crown at 4 o'clock with crown guards, and a unidirectional rotating bezel. The dial is an eye-catching black carbon fiber, designed to mirror the materials used in competitive sailing. It features a power reserve indicator at 6 o'clock, a running seconds counter at 10 o'clock and a date between 2 and 3 o'clock. Offered in exceptional condition, this watch comes complete with its original box and papers, making it a prime opportunity for collectors of both fine timepieces and sailing memorabilia.

€ 3,000 – 6,000



**CARTIER / A fascinating, highly collectible and possibly unique, Rectangulaire à Pattes, wristwatch in palladium, with bracelet and pink gold clasp, published in Osvaldo Patrizzi's book 'White Cartier Bianco.'**

Brand	Cartier
Model	Rectangulaire à Pattes
Case Material	Palladium
Bracelet Material	Palladium Cartier bracelet, approximate length 175mm
Year	1951
Movement	Manual, cal. 409, 15 jewels
Case N°	105'438
Dimensions	22mm width x 33mm length
Signed	Dial, Movement and Case
Literature	This specific watch is published in Osvaldo Patrizzi book "White Cartier Bianco" at page 185 - 186

This exceptional and historically significant Cartier wristwatch embodies the timeless elegance and refined aesthetic that have made the Maison an icon in haute horlogerie. Crafted out of Palladium, a remarkable material used by Cartier in the 1950s, it showcases a rectangular case exuding a striking presence. Palladium, a rare and lustrous white metal, has been used in watchmaking for its exceptional durability, corrosion resistance, and naturally bright sheen. Sharing many of the desirable properties of platinum it is significantly lighter, making it an attractive choice for luxury timepieces that balance robustness with wearability. Its clean lines and understated proportions reflecting Cartier's mastery of form are further kept intact with the utilization of an incorpo-

rated winding crown on its case back. The dial, a quintessential display of the brand's signature design language, features bold Roman numerals, a finely executed railway minute track, and blued steel hands, elements that together create an unmistakable Cartier identity. Over time, the surface of the dial has gracefully aged, developing an enchanting patina that speaks to the watch's storied past. The bracelet, also known as "a petites mailles" is extremely rare and also crafted from Palladium with a signed pink gold deployant clasp. Executed with remarkable precision, it certainly enhances the watch's seamless aesthetic and further elevates its exclusivity. Inside, the timepiece is made alive thanks to its manual Duo-plan caliber 409, made by European Watch & Clock Company (EWC). For the astute collector, recent research suggests that due to the absence of dedicated palladium hallmarks in the mid '50s, when the metal was exceptionally rare, Cartier instead applied white-gold hallmarks, as no official palladium standard existed at the time and was only recognized as a precious metal in more recent times. Every aspect of this piece, from proportions, details, and tactile quality underscores the Maison's uncompromising pursuit of excellence. A rare and distinguished timepiece, this Cartier wristwatch is not merely an instrument of time-keeping but a true collector's treasure, steeped in history and elegance. To further add to its allure, the present timepiece is further showcased in Osvaldo Patrizzi's book "White Cartier Bianco".

€ 50,000 – 100,000 \*

\* A 20% import VAT is due on the final price including premium, only if it is delivered within the EU



**OMEGA / A limited edition and iconic, Speedmaster 'Michael Schumacher,' automatic chronograph wristwatch in pink gold, with box and warranty.**

Brand	Omega
Model	Speedmaster "Michael Schumacher"
Reference	3159.50.00
Case Material	Pink gold
Bracelet Material	Leather strap
Year	2005
Movement	Automatic, cal. 3303, 33 jewels
Case N°	N°35/555, 78'024'243
Movement N°	78'024'243
Dimensions	42mm Diameter
Signed	Case, dial and movement
Accessories	Accompanied by Omega guarantee dated May 22nd, 2005, instruction manual, hang tag, presentation box and outer packaging

Championship titles, cementing his legacy as one of motorsport's greatest legends. Crafted from luxurious 18K pink gold, the watch features a robust 42 mm case. The striking black dial is adorned with Omega's iconic Broad Arrow hands, a hallmark design referencing the earliest Speedmaster models. It incorporates a classic tri-compax layout with sub-dials for chronograph functions, emphasizing its racing heritage. At the heart of this timepiece is the Omega caliber 3303, a self-winding chronometer-certified movement. This particular example, number 035 of 555, is offered in exceptional condition and is accompanied by its original box and warranty, enhancing its collectability. Omega's collaboration with Michael Schumacher, known for producing several commemorative models, has become a cornerstone for collectors, merging Omega's commitment to precision with Schumacher's storied racing career.

€ 8,000 – 16,000

The Omega Speedmaster Broad Arrow reference 3159.50.00 is a highly coveted limited edition timepiece, created to celebrate the extraordinary career of Formula 1 icon Michael Schumacher. Limited to 555 pieces, this special edition pays tribute to Schumacher's five World



**PATEK PHILIPPE / A tasteful and elegant, Gondolo Cabriolet, square-shaped wristwatch in pink and white gold, with concealed dial, with Extract from the Archives, reference 5099.**

Brand	Patek Philippe
Model	Gondolo Cabriolet
Reference	5099RG-001
Case Material	Pink and white gold
Bracelet Material	Leather strap
Year	2001
Movement	Manual, cal. 215 PS, 18 jewels
Case N°	4'110'684
Movement N°	1'872'984
Dimensions	28.5mm width and 28.5mm length
Signed	Case, dial and movement
Accessories	Accompanied by Patek Philippe Extract from the Archives confirming the production of the present timepiece in 2001 and its subsequent sale on May 28th, 2001

Art Deco era. Introduced at the 1999 Basel Watch Fair, the reference 5099RG marked a distinct shift in Patek Philippe's design approach. Featuring a refined Cabriolet-style case crafted from 18K white and rose gold, it exemplified a perfect balance of sophistication and timeless elegance. Patek Philippe's technicians dedicated three years to perfecting this intricate case, composed of 52 individual components. The term "Cabriolet" derives from the hinged cover, which can be opened similarly to a convertible car, using two side buttons on the case. The present Patek Philippe reference 5099 is conserved in excellent overall condition and showcases excellent proportions and crisp case back hallmarks. A refined dress watch, the present timepiece is an excellent addition for collectors and connoisseurs who value uniqueness and rarity.

€ 7,000 – 14,000

The Gondolo collection pays tribute to Patek Philippe's legacy by blending its historic "form watches" with the bold lines and geometric elegance characteristic of the



**ROLEX / An extremely rare and very important, Day-Date, automatic wristwatch in platinum, with diamond-set bezel and big logo jubilee bracelet, reference 6613B.**

Brand	Rolex
Model	Day-Date
Reference	6613B
Case Material	Platinum
Bracelet Material	Platinum Rolex bracelet, approximate length 200mm
Year	1958
Movement	Automatic, cal. 1055, 25 jewels
Case N°	382'924
Dimensions	36mm Diameter
Signed	Case, dial and movement

Launched as an exceptionally rare iteration of the reference 6611, which succeeded the legendary reference 6511, the here offered 6613B is distinguished by its groundbreaking features and unparalleled artistry. At the heart of this remarkable watch lies a significant mechanical advancement: the introduction of the Microstella balance wheel with adjustment screw. This innovative design allows the Rolex Day-Date 6613 to proudly display the prestigious "Superlative Chronometer Officially Certified"

specification. This model was the first from Rolex to achieve this coveted recognition, elevating it above its predecessors that bore only the Officially Certified Chronometer caption. The reference 6613B presented here is exceptionally sought after due to its exceedingly limited production. With very few examples available on the international market, this particular specimen features a stunning platinum case that has been preserved in remarkable condition, along with an ultra-rare platinum Jubilee bracelet further embellished with a Big Logo deployant clasp. The silvered dial is adorned with the rarer version showing applied dagger indexes instead of diamonds, a very charming patina and an English calendar. Another example of this reference has been documented in literature, specifically in John Goldberger's acclaimed book "100 Superlative Rolex Watches," where it showcases a version fitted with Arabic script for its numbers and calendar apertures. Owning a Rolex reference 6613B means acquiring a piece of horological history, a symbol of status and timeless elegance. This extraordinary watch is perfect for discerning collectors who understand rarity and craftsmanship at their finest, its combination of quality and very limited availability makes it an invaluable addition to any passionate's portfolio.

€ 60,000 – 120,000



**OMEGA / A sporty and like-new, Speedmaster, chronograph wristwatch in yellow gold, with international warranty and box.**

Brand	Omega
Model	Speedmaster
Reference	310.62.42.50.99.001
Case Material	Yellow gold
Bracelet Material	Rubber strap
Year	2023
Movement	Manual, cal. 3861, 26 jewels
Case N°	84'370'454
Movement N°	84'370'454
Dimensions	42mm Diameter
Signed	Case, dial and movement
Accessories	Accompanied by Omega guarantee dated June 7th, 2023, and stamped Rocca 1794, booklets, additional yellow gold Omega bracelet, additional links, fitted presentation box and outer packaging

Few timepieces hold the historical significance and enduring appeal of the Omega Speedmaster Moonwatch. As the only watch to have been worn on all six moon landings,

this legendary chronograph stands as a symbol of human ingenuity and the pioneering spirit of space exploration. Inspired by the fourth-generation Speedmaster, the present 42 mm model is crafted entirely from 18K Moonshine Gold, Omega's proprietary yellow-gold alloy designed for a subtle, long-lasting shine. Its sunbrushed "step" dial, complemented by burnished subdials and indexes, exudes refinement, while the black bezel with Ceragold tachymeter scale retains the iconic "dot over 90" detail, a nod to vintage Speedmasters. On the case back, the double-beveled gold surface is engraved in black with the legendary inscription: "FIRST WATCH WORN ON THE MOON." Powered by the Omega Co-Axial Master Chronometer caliber 3861, a movement that seamlessly bridges the past and future with exceptional precision and luxury finishing, this Speedmaster is a remarkable tribute to one of the most celebrated watches in history. A true collector's piece, blending heritage with cutting-edge craftsmanship, it is offered in like new condition with its original set of box and warranty.

€ 7,000 – 14,000



**ROLEX / A highly attractive and very rare, Daytona, chronograph wristwatch in steel, with silver 'Big Red' dial, reference 6265.**

Brand	Rolex
Model	Daytona
Reference	6265
Case Material	Stainless steel
Bracelet Material	Stainless steel Rolex bracelet, approximate length 205mm
Year	1985
Movement	Manual, cal. 727, 17 jewels
Case N°	8'961'484
Dimensions	37mm Diameter
Signed	Case, dial and movement

The Rolex Daytona "Big Red" is one of the most iconic variations of the legendary Rolex Cosmograph Daytona, a chronograph that has become synonymous with precision, motorsport heritage, and timeless design. Introduced in the early 1970s, the reference 6265 represents the pinnacle of the manually wound Daytona era, featuring a robust stainless steel Oyster case, screw-down pushers, and a high-beat movement that improved reliability and accuracy. This particular example, housed in a 37 mm stainless

steel case with an Oyster steel bracelet, exemplifies the perfect blend of sportiness and elegance. The standout feature of this watch is its striking dial configuration, which showcases a silver sunburst background with contrasting black sub-dials. The sub-dials are carefully positioned for optimal legibility, displaying continuous seconds, a 30-minute counter, and a 12-hour totalizer, ensuring precise chronograph functionality. However, the defining characteristic of this reference is the bold red "Daytona" signature arching over the lower sub-dial, a detail that has made the "Big Red" one of the most desirable Daytona variations among collectors. The watch is powered by the manually wound Rolex Caliber 727, an evolution of the Valjoux 72, known for its reliability and precision. With its unmistakable presence, racing heritage, and historical importance, the Rolex Daytona 6265 "Big Red" remains an undisputed grail piece, embodying the golden age of mechanical chronographs and Rolex's enduring legacy in motorsport.

€ 40,000 – 80,000



**ROLEX / An extremely rare, highly collectible and very attractive, Dato-Compax 'Jean-Claude Killy,' chronograph calendar wristwatch in steel, with two-tone silvered and luminous numbers dial, reference 4767.**

Brand	Rolex
Model	Dato-Compax "Jean-Claude Killy"
Reference	4767
Case Material	Stainless steel
Bracelet Material	Leather strap
Year	1947
Movement	Manual, cal. 72C, 17 jewels
Case N°	584'337
Dimensions	37mm Diameter
Signed	Dial, Movement and Case
Accessories	Accompanied by Rolex fitted presentation box
Literature	This watch was previously sold in Christie's Geneva "Important Watches" auction May 13th 2013, as lot 66 for CHF 387,750

Among the most complex wristwatches ever produced by Rolex, the present example belongs to the prestigious line of Dato-Compax chronographs, a collection that stands as a rare departure from the brand's traditionally utilitarian designs. Introduced in 1947, the reference 4767 was Rolex's first ever Dato-Compax model housed in an Oyster case, marking a significant milestone in the brand's evolution. This pioneering piece laid the foundation for what

would later become one of Rolex's most sought-after complications: the "Jean-Claude Killy" series. Between 1947 and 1962, Rolex produced only four variations of the Oyster Dato-Compax: references 4767, 5036, 6036, and 6236. These models, available in yellow gold, pink gold, and stainless steel, remain among the rarest and most desirable Rolexes due to their low production numbers. Unlike the brand's renowned tool watches such as the Submariner or GMT-Master, Rolex ventured into high complications only on select occasions, with vintage-era complications limited to the Killy line, the triple calendar moonphase models, and the elusive split-seconds reference 4113. This particular reference 4767, presented in stainless steel, is an exceptional and highly sought-after variant. Numbers suggest that only 400 pieces have been produced in total, of which 200 in steel with only approximately 30 examples known to date. The dial configuration is nothing short of spectacular, featuring a two-tone finish that subtly enhances the outer date scale, contrasting beautifully with the satin-finished central portion. The presence of tritium Arabic and dot numerals together with the hands are an extremely rare variant of dial configuration, creating an aesthetic that perfectly encapsulates the vintage charm of Rolex's golden era of complicated watchmaking. Beyond its undeniable beauty, the rarity of this reference makes it a true collector's piece and a rare opportunity to acquire a cornerstone of Rolex's complicated history.

€ 150,000 – 300,000



**PATEK PHILIPPE / A very rare and highly attractive, Beta 21, wristwatch in yellow gold, with Extract from the Archives.**

Brand	Patek Philippe
Model	Beta 21
Reference	3603-2
Case Material	Yellow gold
Bracelet Material	Yellow gold Patek Philippe bracelet, approximate length 205mm
Year	1976
Movement	Electroquartz, cal. CEH Beta 21, 13 jewels
Case N°	2'751'223
Movement N°	8'419
Dimensions	37.5mm width x 33mm length
Signed	Case, dial and movement
Accessories	Accompanied by Patek Philippe extract from the archives confirming the production of the present timepiece in 1976 and its subsequent sale on October 29th 1976

The Quartz Revolution of the late 1960s and early 1970s significantly transformed the Swiss watchmaking industry, as brands faced stiff competition from Japanese companies mass-producing affordable, battery-powered watches. During the early development of quartz tech-

nology, Patek Philippe, along with other manufacturers such as Rolex, Omega, and Piaget, began exploring quartz movements and collaborated to establish the Centre Electronique Horloger (CEH) in 1962. The CEH introduced the Beta-1 movement in 1966, followed by the revolutionary Beta-21 movement in 1969, which offered remarkable accuracy with a deviation of only five seconds per month. The participating brands collectively agreed to manufacture 6 000 Beta-21 movements to be distributed among the group. The present timepiece, reference 3603-2, also known as “Grande Ellipse” or “Elletrico”, together with references 3587 and 3597 were amongst the largest rectangular wristwatches ever made by Patek Philippe. Available in either yellow or white gold with Ateliers Réunis cases, the dials were made by Stern Frères from massive 18K gold plates. Extremely fascinating, the reference 3603 - “dash two”, such as the present example, is the designation for watches with the “tubogaz” type solid 18K gold bracelet, whilst the 3603 had a leather strap and the 3603-1, was fitted with a “oyster” style bracelet. Preserved in great overall condition, the present timepiece showcases a visible hallmark to the case band and monogram emblem to the outside case back.

€ 20,000 – 40,000



**ROLEX / A like-new condition and precious, GMT Master II, automatic wristwatch in yellow gold, with guarantee and presentation box, reference 126718.**

Brand	Rolex
Model	GMT Master II
Reference	126718GRNR
Case Material	Yellow gold
Bracelet Material	Yellow gold Rolex bracelet, approximate length 200mm
Year	2024
Movement	Automatic, cal. 3285, 31 jewels
Case N°	679PP916
Dimensions	40mm Diameter
Signed	Case, dial and movement
Accessories	Accompanied by Rolex guarantee dated Nov. 27th, 2024, product literature, hang tag, fitted presentation box and outer packaging

Unveiled in 2023, the Rolex GMT-Master II reference 126718GRNR represents one of the most prestigious and innovative additions to the legendary GMT-Master lineup. Since its inception in 1955, the GMT-Master collection

has continuously evolved, introducing some of the most recognizable colorways in watchmaking history—from the classic red and blue “Pepsi” to the black and blue “Batman” and the brown and gold “Root Beer.” The present model elevates this legacy with an entirely new aesthetic, merging Rolex’s heritage with contemporary luxury. Measuring 40 mm in diameter, paired with a Jubilee bracelet and crafted entirely from 18K yellow gold, the 126718GRNR immediately strikes for its attractive black and gray Cerachrom bezel, an entirely new color combination introduced with this reference. Debuting alongside the two-tone reference 126713GRNR, this model provided collectors with a fresh interpretation of Rolex’s luxury GMT offerings. Presented in like-new condition with original box and warranty, this timepiece stands as one of the most desirable and sought-after modern Rolex watches, appealing to connoisseurs who appreciate both prestige and innovation.

€ 25,000 – 50,000

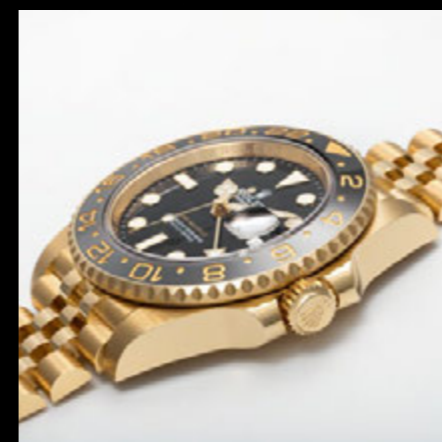

**ROLEX / A fine and attractive, Submariner, automatic wristwatch in steel, with Portuguese importation hallmark, guarantee and presentation box.**

Brand	Rolex
Model	Submariner
Reference	5513
Case Material	Stainless steel
Bracelet Material	Stainless steel Rolex bracelet, approximate length 225mm
Year	1989
Movement	Automatic, cal. 1520, 26 jewels
Case N°	L639775
Dimensions	40mm Diameter
Signed	Case, dial and movement
Accessories	Accompanied by Rolex guarantee dated Sept. 5th, 1990 and signed Pires Joalheiros Portugal, booklet, hang tag, anchor, presentation box and outer packaging

A true icon of dive watch design, the Rolex Submariner reference 5513 stands as one of the longest-produced models in the brand's storied history. Launched in 1962

and produced until 1989, the reference 5513 enjoyed a remarkable 27-year production span, during which it underwent several notable evolutions, particularly in its dial design. Early examples of the reference 5513 featured glossy gilt dials with gold-tone lettering, transitioning over time to matte black dials with configurations of either "meters first" or "feet first" depth ratings. In the final years of its production, Rolex introduced a glossy black dial variant, distinguished by luminous hour markers with white-gold surrounds — a defining trait of later 5513 models. The present example, an L-serial from circa 1989 with extremely interesting importation Portuguese hallmarks, is one of the very last Submariner 5513s produced before the reference was officially discontinued. Beautifully preserved, it features an exceptional glossy dial with a deep, rich luster and clean luminous plots. Further enhancing its collectability, this example is offered complete with its original accessories, a rare and desirable addition for discerning collectors.

€ 10,000 – 20,000



**CARTIER / A very elegant and fine, Panthere, square-shaped wristwatch in yellow gold, with date, moon phases, diamond-set bezel and pink dial.**

Brand	Cartier
Model	Panthere
Case Material	Yellow gold and diamonds
Bracelet Material	Yellow gold Cartier bracelet, approximate length 205mm
Year	Circa 1990s
Movement	Quartz, cal. 19, 17 jewels
Case N°	219'905, 0'175
Dimensions	27.5mm width x 28mm length
Signed	Case, dial and movement

The Cartier Panthere is an icon of luxury watchmaking, a symbol of timeless elegance and sophistication since its debut in the 1980s. Designed as a watch that seamlessly blends the functionality of a timepiece with the fluidity of fine jewelry, the Panthere has adorned the wrists of celebrities, royalty, and collectors who appreciate Cartier's distinctive aesthetic. This particular Cartier Panthere is an exceptionally rare example, featuring a moon phase complication, a feature almost never seen in this collection,

making it a standout piece in the brand's heritage. Crafted in 18K yellow gold, the watch showcases Cartier's signature squared case with elegantly rounded edges, accentuated by a bezel set with brilliant-cut diamonds that amplify its luxurious appeal. The pink matte dial is a masterpiece in itself, adorned with classic black Roman numerals, a signature of Cartier, and the brand's famous "secret signature" discreetly positioned at the VII mark. The moon phase complication, displayed through an aperture at the 6 o'clock position, adds an element of horological artistry. An inner date ring with a central date hand provides additional functionality. Secured by eight screws on the case back, this Panthere is powered by a precise quartz movement, delivering reliable timekeeping. Cartier has long been revered for its ability to merge high jewelry craftsmanship and the addition of the moon phase complication elevates this already exceptional model to a new level of rarity, making it an absolute treasure for collectors.

€ 4,000 – 8,000 | NO RESERVE



**ROLEX / An extremely rare, important and fine, Stelline, triple calendar, moon phase, automatic wristwatch in yellow gold, with tropical dial, English calendar and star-set indexes.**

Brand	Rolex
Model	Stelline
Reference	6062
Case Material	Yellow gold
Bracelet Material	Leather strap
Year	1953
Movement	Automatic, cal. 655, 18 jewels
Case N°	942'573
Movement N°	N32834
Dimensions	36mm Diameter
Signed	Case, dial and movement

The Rolex reference 6062 stands as one of the most coveted and collectible wristwatches in horological history. Seamlessly embodying Rolex's signature design elements, such as its iconic Oyster case and automatic movement, the reference 6062 distinguishes itself by incorporating a rare complication found in only one other Rolex model, the non-waterproof reference 8171: a triple calendar with moon phase display. At the time, Rolex was primarily recognized for its expertise in crafting professional tool watches rather than refined dress timepieces. The decision to produce complicated calendar watches was an unusual departure for the brand. Initially met with skepticism in the market, these intricate Rolex watches had limited commercial success, contributing to their

extreme scarcity today. To enhance its appeal and drive sales, Rolex produced the model in three different metals: yellow gold, pink gold, and steel, along with distinct dial variations. The most sought-after and recognizable configuration features star-shaped hour markers, with some versions incorporating luminous material within or beside these markers, earning the watch its affectionate nickname "Stelline," Italian for "little stars." Housed in a refined 36 mm water-resistant "Ovettone"-style case, the reference 6062 was produced for an incredibly short period (approximately 1950 to 1953). Gold Oyster cases, like the present example, were generally produced for Rolex by Genex S.A., while the stainless steel counterparts were made by Spillman. The present example of reference 6062 further distinguishes itself thanks to a gorgeously aged tropical dial. When originally released, the dial likely appeared to have a uniform silver tone. However, with time and natural patina, it has become evident that the dials were actually designed with a subtle two-tone effect, with the central portion featuring a matte ivory grené texture and a lighter-brown ring emerging along the outer dial. The case remains robust, with a rich homogeneous patina, enhancing the watch's vintage charm. Having been in the same prominent collection for the last twenty years, the present timepiece is a remarkable testament to both its enduring desirability and the discerning taste of its caretaker. Preserved in exceptional condition, it represents a rare opportunity for collectors to acquire a truly distinguished example of horological excellence.

€ 250,000 – 500,000

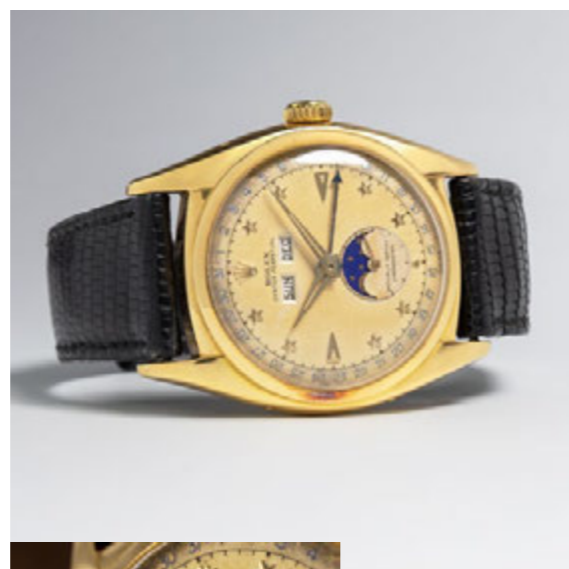

**ESKA / A very unusual and catching, Twenty Dollar coin wristwatch in yellow gold, with concealed champagne dial.**

Brand	Eska
Model	Coin Watch
Case Material	Yellow gold
Bracelet Material	Leather strap
Year	Circa 1970s
Movement	Manual, 18 jewels
Case N°	328'878
Dimensions	34.5mm Diameter
Signed	Case, dial and movement

The history of coin watches is an intriguing chapter in horology, with several manufacturers embracing the coin-shaped timepiece during the 1920s. These watches are distinguished by cases crafted entirely from coins, featuring a distinctive cabriolet-style design with a hinged cover that elegantly protects the dial. The present timepiece is housed in an American \$20 gold coin, with the main case hinged at the bottom, revealing a champagne dial with sleek Roman numerals. Lifting the inner case reveals an S. Kocher signature, the founder of Eska in 1918. Supposedly, the name ESKA is a phonetic abbreviation of its founder,

Silvan Kocher ("S"ilvan "K"ocher); "ES"KA". A timepiece of ingenuity and charm, this Eska watch epitomizes the intersection of Swiss precision and mechanical creativity. The deep hallmarks, impeccable finishing, and well-preserved condition underscore the quality of this piece. A timepiece that delights both the connoisseur and the aesthete, this Eska exemplifies the kind of horological artistry that makes collectors fall in love with the brand.

€ 4,000 – 8,000 | **NO RESERVE**



**ROLEX / An elegant and unusual, pink gold wristwatch with roulette date wheel, center seconds and bracelet, guarantee and bulletin de marche.**

Brand	Rolex
Model	Datejust
Reference	6605
Case Material	Pink gold
Bracelet Material	Pink gold Rolex bracelet, approximate length 205mm
Year	1958
Movement	Automatic, cal. 1066, 25 jewels
Case N°	417'434
Movement N°	873'311
Dimensions	36mm Diameter
Signed	Case, dial and movement
Accessories	Accompanied by Rolex guarantee, bulletin de marche, service and letters

Introduced in 1945, the Rolex Datejust remains an enduring icon, still in production today. Originally sparking a revolution in watchmaking, it was the first automatic timepiece to feature an instantaneous date display—a groundbreaking innovation that has become a standard

we now often overlook. Over the years, the Datejust has retained its place in Rolex's catalog, with countless references crafted throughout its rich history. The reference 6605 is among the highly coveted Rolex Datejust models. Introduced in 1956 and discontinued just three years later in 1959, it is equipped with the automatic caliber 1066 and features an instantaneous date display. Made available in steel, gold, or like the present example pink gold, this reference holds a special place in the history of the Datejust collection. This particular example is preserved in excellent overall condition, with strong proportions and crisp, deep case back hallmarks. To further enhance the beauty of this specific timepiece is the matching pink gold Jubilee bracelet with big logo clasp. The present Rolex reference 6605 is further accompanied by a plethora of interesting documentation, including a Chronometer certificate, Bulletin de Marche, and various correspondence.

€ 15,000 – 30,000



**ROLEX / In great overall condition and very collectible, Daytona, chronograph wristwatch in yellow gold, with white porcelain dial, sticker, box and guarantee signed Orologeria Bandiera e Bedetti, reference 16528.**

Brand	Rolex
Model	Daytona
Reference	16528
Case Material	Yellow gold
Bracelet Material	Yellow gold Rolex bracelet, approximate length 205mm
Year	1989
Movement	Automatic, Cal. 4030, 31 Jewels
Case N°	L703319
Movement N°	19475
Dimensions	40mm Diameter
Signed	Case, dial and movement
Accessories	Accompanied by Rolex guarantee dated May 1996 and stamped Orologeria Bandiera e Bedetti, Roma, product literature, wallet, pouch, cloth, hang-tags, presentation box and outer packaging

The year 1988 marked a pivotal moment in Rolex's history with the introduction of the 16xxx series Cosmograph Daytona, heralding the end of the hand-wound era and the beginning of automatic Daytona models powered by the iconic Zenith-based caliber 4030. Among this ground-

breaking series, the reference 16 528 stands out as a masterpiece of design and engineering. Crafted in radiant yellow gold and paired with a matching Oyster bracelet, it exudes luxury and sophistication. However, the true rarity of this timepiece lies in its exquisite porcelain dial, a feature produced in extremely limited numbers for only a brief period between 1989 and early 1990. The porcelain dial, with its smooth, lustrous surface and perfectly applied gold accents, creates a striking contrast with the black sub-dials and exudes an aura of timeless elegance. Additionally, this example features a 400-unit graduated bezel. This particular example, an L-series 16 528, comes accompanied by its original box, warranty signed Orologeria Bandiera e Bedetti, Rome, and booklets, further enhancing its collectible value. Remarkably, the Rolex factory sticker is still present on the case back, a testament to the watch's minimal wear and exceptional state of preservation. The presence of this original sticker not only signifies its pristine condition, but also underscores the rarity of finding such an untouched specimen. The porcelain dial, often regarded as one of the most coveted traits of the Zenith-era Daytona, represents a fleeting chapter in Rolex's storied history, one that has captivated enthusiasts and connoisseurs alike. The watch not only offers a chance to own a piece of Rolex's innovative legacy but also stands as a testament to the brand's ability to merge artistry and precision in creating truly iconic timepieces.

€ 70,000 – 140,000



**ROLEX / A fine and attractive, Datejust, Turn-o-Graph, automatic wristwatch in steel, with silver dial, reference 6609.**

Brand	Rolex
Model	Datejust
Reference	6609
Case Material	Stainless steel
Bracelet Material	Leather strap
Year	1957
Movement	Automatic, cal. 1065, 25 jewels
Case N°	280'389
Dimensions	36mm Diameter
Signed	Case, dial and movement

The Rolex Datejust Turn-O-Graph is a remarkable fusion of functionality and elegance, a timepiece that embodies Rolex's pioneering spirit in creating watches that are both aesthetically refined and highly practical. Originally introduced in 1953 with the reference 6202, the Turn-O-Graph was the first Rolex model to feature a rotating bezel, a function that would later become a key feature in professional tool watches like the Submariner and GMT-Master. By 1954, Rolex refined the design with the introduction of reference 6609, integrating it within the

prestigious Datejust family and enhancing its versatility for everyday wear. This particular example, reference 6609, showcases a beautifully preserved stainless steel case with a three-body solid construction, a screw-down case back and crown, ensuring water resistance and durability. The most distinctive feature is its bidirectional revolving reeded bezel, finely engine-turned with compressed markers placed at five-minute intervals, replacing the minute-by-minute markers found on the earlier reference. The dial is a true testament to Rolex's timeless design, featuring an elegant silver-tone background with applied hour markers and the iconic roulette date window at 3 o'clock, a signature feature of the Datejust line. The hands, slim and elongated, glide effortlessly over the dial, maintaining excellent legibility. Produced between 1954 and 1960, this model stands as a significant milestone in Rolex's history, bridging the gap between dress watches and tool watches with its innovative rotating bezel.

€ 4,000 – 8,000



**PIAGET / An uncommon and exceptional, Dual Time Zone, wristwatch in white gold, with black lacquered dials.**

Brand	Piaget
Model	Dual Time
Reference	692120 A 57
Case Material	White gold
Bracelet Material	White gold Piaget bracelet approximate length 180mm
Year	1974
Movement	Manual, cal. 6P1, 17 jewels
Case N°	242'361, inner caseback engraved 4'988
Movement N°	7'315'362, 7'315'264
Dimensions	24mm width x 32mm length
Signed	Case, dial and movement

Piaget has long been celebrated for its fusion of haute horology and exquisite jewelry craftsmanship, and its Dual Time watches stand as a testament to the brand's ability to blend technical innovation with timeless elegance. Designed for the sophisticated traveler, these timepieces offer the ability to track two time zones simultaneously while maintaining an effortlessly refined aesthetic. The Piaget Dual Time Ref. 692120 A 57 in 18k white gold is

an exceptional example of this artistry, featuring an intricately hand-engraved case and bracelet that showcases a swirling, baroque-inspired motif, a hallmark of Piaget's mastery in metalwork. The rectangular case houses two independent black lacquered dials, each adorned with Roman and baton numerals and delicate dauphine hands, ensuring clear readability while emphasizing symmetry and balance. Powered by two manual-winding Piaget caliber 6P1 with 17 jewels, this movement exemplifies the brand's dedication to ultra-thin horology, a signature of Piaget since the mid-20th century. The dual-crown design allows for independent time setting of each dial, making it the perfect companion for those navigating multiple time zones with effortless sophistication. The crown features a black cabochon, adding a subtle contrast to the lustrous white-gold case. The bracelet, seamlessly integrated into the case, continues the exquisite engraving, wrapping around the wrist like a piece of fine jewelry. This timepiece is more than a watch—it is a work of art, embodying Piaget's ethos of blending horology with high jewelry craftsmanship.

€ 10,000 – 20,000



**PATEK PHILIPPE / An extremely well-preserved, rare and attractive, asymmetric wristwatch in yellow gold, with champagne dial, designed by Gilbert Albert, certificate of origin signed Gubelin and presentation box.**

Brand	Patek Philippe
Reference	3422
Case Material	Yellow gold
Bracelet Material	Leather strap
Year	1961
Movement	Manual, cal. 99P, 18 jewels
Case N°	2'615'621
Movement N°	861'428
Dimensions	27.5mm width and 31mm length
Signed	Case, dial and movement
Accessories	Accompanied by Patek Philippe certificate of origin dated May 1961 and stamped Gubelin Bros, invoices and fitted presentation box

Among the most audacious and visionary designs ever conceived by Patek Philippe, this extraordinary timepiece stands as a testament to the genius of Gilbert Albert, a designer who dared to redefine the very essence of watchmaking. Born in Geneva in 1930, Gilbert Albert honed his craft at the city's Ecole des Arts Industriels, where he studied jewelry design. His talent led him to Patek Philippe, where he assumed the role of designer and head of the workshop. Over the course of seven years, he introduced some of the brand's most avant-garde creations, including the strikingly asymmetrical timepieces of the renowned "Ricochet" series. Deeply influenced by mod-

ern art, particularly the works of Brancusi and Mondrian, Albert infused his designs with bold geometry and unconventional aesthetics. Decades later, his groundbreaking case shapes remain as revolutionary as when they first debuted, cementing his legacy as a visionary in horology. A creation that transcends time itself, the watch's asymmetrical, rhomboid-shaped case is an architectural marvel, unconventional, and executed with the precision that only Patek Philippe can achieve. Introduced in 1960, following the debut of references 3412 and 3413 the previous year, reference 3422 remained relatively obscure among collectors, despite being available until the late 1980s. After 1969, however, production shifted to a special-order basis, resulting in only around 18 pieces crafted in yellow gold, with just a few examples known to exist today. Early Patek Philippe catalogs referred to this distinctive model as the "Rhomboid 2," highlighting its rarity. Unconventionally elegant, the present Patek Philippe reference 3422 is preserved in excellent and remarkable condition, showcasing a strong proportioned case still displaying a crisp, deep hallmark to the side lug. A timepiece that challenges convention while remaining unmistakably Patek Philippe, it is as daring today as it was upon its debut, an enduring masterpiece of horological artistry. The present timepiece is further accompanied by its original certificate of origin and Gubelin correspondence.

€ 130,000 – 260,000 \*

\* A 20% import VAT is due on the final price including premium, only if it is delivered within the EU



**MOVADO / An elegant, extremely refined and rare, center seconds and date wristwatch in white gold, with diamond indexes dial, bezel, lugs and bracelet.**

Brand	Movado
Model	Kingmatic
Reference	G5283
Case Material	White gold
Bracelet Material	White gold and diamonds Movado bracelet, approximate length 190mm
Year	Circa 1960s
Movement	Automatic, cal. 538, 28 jewels
Case N°	64
Dimensions	34mm Diameter
Signed	Case, dial and movement

Movado was established in 1881 by the 19-year-old Achille Ditisheim, a gifted watchmaker who, alongside six craftsmen, opened his workshops in La Chaux-de-Fonds. The brand's name, derived from Esperanto, translates to "always in motion," embodying its innovative spirit. This remarkable Movado Kingmatic is a true testament to the brand's refined artistry, exquisite taste, and mid-century design ingenuity. Encased in white gold, this example

commands attention with its exquisite diamond-set bezel, lugs, and center links of its bracelet. The dial itself is a harmonious blend of geometric precision and luxury, featuring diamond-set hour markers that elevate its sophistication, with a clean silver finish on the outer dial. The white-gold bracelet, further enhanced with diamond-set accents, lends the watch a seamless elegance while providing excellent wrist presence. Overall, the present Movado Kingmatic is not merely a watch but a statement of enduring elegance and exquisite craftsmanship, sure to captivate the most discerning collectors.

€ 10,000 – 20,000



**LONGINES / A fine and well-preserved, Art Nouveau, indirect center seconds, rectangular-shaped wristwatch in yellow gold, with enamel motifs and Breguet numbers dial.**

Brand	Longines
Model	Art Nouveau Watch
Case Material	Yellow gold and enamel
Bracelet Material	Leather strap
Year	Circa 1920s
Movement	Manual, cal. 8.28, jewelled
Case N°	4'443'325
Movement N°	4'443'325
Dimensions	33mm width and 24.5mm length
Signed	Case, dial and movement

This stunning wristwatch by Longines is a captivating example of the vibrant Art Nouveau period, masterfully combining fine horological craftsmanship with the bold geometric artistry of the era. Housed in an elegant "tank-like" rectangular case, this timepiece features a meticulously crafted enamel decoration in striking shades of green, blue, and black. The dial, with its warm patina, exudes timeless charm. It is adorned with elongated Breguet numerals, a railway-style minute track, and an

offset subsidiary seconds register at 6 o'clock, providing both elegance and functionality. Blued steel cathedral hands add a refined contrast to the overall composition. Preserved in excellent overall condition, the present Longines, whether worn as a statement piece or cherished as a collector's item, is a testament to the artistry and innovation of a bygone era, making it a truly remarkable addition to any serious collection.

€ 8,000 – 16,000



**PATEK PHILIPPE / A sporty and iconic, Nautilus, annual calendar, moon phase, automatic wristwatch in steel, with Extract from the Archives, reference 5726.**

Brand	Patek Philippe
Model	Nautilus
Reference	5726/1
Case Material	Stainless steel
Bracelet Material	Stainless steel Patek Philippe bracelet, approximate length 175mm
Year	2012
Movement	Automatic, cal. 324 S QA LU, 34 jewels
Case N°	4'600'388
Movement N°	5'702'417
Dimensions	40.5mm Diameter
Signed	Case, dial and movement
Accessories	Accompanied by Patek Philippe extract from the archives confirming the production of the present time-piece in 2012 and its subsequent sale on November 16th, 2012

Patek Philippe's innovation in the world of horology is exemplified in their introduction of the annual calendar complication in 1996. This ingenious mechanism

required just one adjustment per year, combining both simplicity and technical sophistication. Over the years, this creation has evolved into a cornerstone of the brand's collection. The Nautilus reference 5726, first introduced in 2010, marked another significant leap for the model, housing the self-winding Caliber 324 and expanding the iconic Nautilus family with the refined complication of the annual calendar. In 2012, the reference was updated with a striking white dial that featured bold black surrounds around the hour markers, creating a high-contrast aesthetic that immediately set it apart from its predecessors. This iteration became a symbol of Patek Philippe's blend of elegance and practicality, offering not only an annual calendar but also a moonphase complication, all within the distinctive Nautilus case. The present example of the reference 5726, featuring the scarce and sought-after white dial, is presented in excellent condition. The sleek steel case, complemented by a robust yet sophisticated bracelet, highlights the perfect marriage of Patek Philippe's signature design and cutting-edge horological innovation. With the discontinuation of earlier iterations in 2019, this particular configuration has become highly coveted among collectors, who regard it as a rare and timeless example of the brand's technical prowess and aesthetic mastery.

€ 50,000 – 100,000



**CHOPARD / A very attractive and elegant, ladies' open-work bracelet wristwatch in yellow gold, retailed by Tiffany & Co.**

Brand	Chopard
Model	Lady's Bracelet Watch
Reference	5038-1
Case Material	Yellow gold
Bracelet Material	Yellow gold bracelet, approximate length 175mm
Year	Circa 1960s
Movement	Manual, 17 jewels
Case N°	38'976
Dimensions	42mm width and 27.5mm length
Signed	Case, dial and movement
Accessories	Accompanied by Tiffany & Co fitted presentation box

Chopard has long been recognized for its dedication to craftsmanship, technical innovation, and distinctive design. Originally founded in 1860 by Louis-Ulysse Chopard, the brand evolved from a precision watch manufacturer into a celebrated creator of fine jewelry watches, seamlessly blending horology with high jewelry expertise. After its incorporation, L.U.C quickly began renown for its precision timepieces, even supplying the court of Tsar

Nicholas II of Russia. After the Scheufele family acquired Chopard in 1963, the brand evolved into a powerhouse of luxury watchmaking, blending Swiss horological tradition with German craftsmanship. The pursuit of artistic elegance is perfectly encapsulated in the present timepiece, an extraordinary example of Chopard's mastery in creating avant-garde designs that transcend conventional watchmaking. This exceptional bracelet watch is an artistic expression of fluidity and movement. The sculptural 18-karat yellow gold case and open-link bracelet exhibit a harmonious, organic design, where rounded and curved forms integrate seamlessly into a bold yet elegant composition. The asymmetrical dial showcases a warm champagne surface with a mirror-like finish, subtly playing with light. The dial is exceptionally signed by Tiffany & Co., signifying its exclusivity and highlighting the strong relationship between the two renowned maisons. Powered by a Chopard movement, this rare and unusual piece is a testament to the brand's relentless pursuit of excellence in both horology and jewelry.

€ 12,000 – 24,000 \*

\* A 20% import VAT is due on the final price including premium, only if it is delivered within the EU



**ROLEX / In new old stock condition, Submariner 'Kermit,' automatic wristwatch in steel, with green bezel and date, full set, reference 16610LV.**

Brand	Rolex
Model	Submariner Kermit
Reference	16610LV
Case Material	Stainless steel
Bracelet Material	Stainless steel Rolex bracelet, approximate length 205mm
Year	2007
Movement	Automatic, cal. 3135, 31 jewels
Case N°	M340446
Dimensions	40mm Diameter
Signed	Dial, Movement and Case
Accessories	Accompanied by Rolex guarantee signed Noël Metz, product literature, leather wallet, hang tags, fitted presentation box and outer packaging

Rolex launched the first Submariner reference 6204 in 1953 and nobody would have ever imagined that this model would have celebrated over 70 years of history as one of the most loved and worn specimens in the world. In all these years, many new models have been introduced

to the market with particular features but on the occasion of the 50th anniversary Rolex decided to create a special edition that would never be forgotten. It was thus decided to abandon the classic black color of the bezel in favor of a green one, color always dear to Rolex and used for boxes and wallets. The result was an immediate success and was presented to the world in 2003 with the reference 16610LV: its green rotating bezel became an instant hit among collectors and remains incredibly sought after today. This model remained in production until 2010 and is characterized by the "maxi" dial which means the hour markers are larger than the hour markers on the regular Submariner of this period. The present lot is one of the first components of this family since it has been produced in 2007 as confirmed by the serial number "M". Also nicknamed "Kermit", the name of a widely adored Muppet character, for its bezel, the stainless steel bracelet and case of this watch are preserved in new old-stock condition with the original stickers. The black dial is spotless while the hands and applied hour markers with white-gold edges are luminescent and matching in tone. Offered with totally full set, the present lot is a precious possibility due to its rarity and good looks.

€ 12,000 – 24,000



**PATEK PHILIPPE / A very fine and rare, Perpetual Calendar, leap year indicator, moon phases, wristwatch in yellow gold, with original certificate.**

Brand	Patek Philippe
Model	Perpetual Calendar
Reference	3941J
Case Material	Yellow gold
Bracelet Material	Leather strap
Year	1989
Movement	Automatic, cal. 240Q, 27 jewels
Case N°	2'866'901
Movement N°	771'874
Dimensions	36mm Diameter
Signed	Case, dial and movement
Accessories	Accompanied by Patek Philippe certificate of origin dated Apr. 26th, 1990, extract from the archives, leather wallet, setting pin and booklets

The Patek Philippe reference 3941, launched in 1986, is a remarkable timepiece that was developed in response to the increasing demand from customers wanting to view the intricate 240Q caliber, and stands apart with its sap-

phire crystal case back, offering a clear view of the Geneva Seal movement and the micro rotor enabling the use of its slim Calatrava style case. While the sister ref. 3940 enjoyed a production run until 2007 and was encased in various materials, including yellow, pink, and white gold, as well as platinum, the reference 3941 had a notably shorter production period, lasting only until 1990. This brevity has cemented its status as an exceptionally rare and sought-after piece among collectors, with fewer than circa 40 examples known to have resurfaced on the auction market since its debut. Crafted predominantly in yellow gold, the reference 3941 is a paragon of understated elegance, its balanced dial layout seamlessly integrating day, date, month, moon phase, and leap year indicators into a harmonious design. The present example of the reference 3941, produced in 1989 and accompanied by its original certificate of origin confirming its sale in April 1990, represents a rare opportunity for discerning collectors. The visible hallmarks and attractive overall condition of this piece enhance its appeal, while its rarity and historical significance elevate it to the status of a true collector's item.

€ 50,000 – 100,000



**CARTIER / A limited edition, quartz pen clock in palladium finish, with white Roman numerals dial and box.**

Brand	Cartier
Model	Pen Clock
Case Material	Palladium-finish
Year	Circa 2000s
Movement	Quartz
Case N°	N°0027/2000
Dimensions	145mm Length
Signed	Case, dial and movement
Accessories	Accompanied by Cartier fitted presentation box

Cartier has long been celebrated for its unparalleled creativity and innovation, producing timeless designs that blur the lines between jewelry, accessories, and timepieces. Among its most unique creations is the Cartier Pen Clock, a limited edition piece crafted in palladium-finish, numbered 0027 out of an exclusive series of only 2000 units. This exceptional design combines the practicality of a fine writing instrument with the precision of a quartz watch, seamlessly integrated into the pen's tip. The sleek, polished palladium-finish body exudes luxury and refine-

ment, while the miniature clock features Cartier's iconic Roman numerals and blue sword-shaped hands, showcasing the brand's dedication to detail and elegance. This ingenious timekeeping solution allows users to discreetly check the time during meetings or daily activities, embodying Cartier's ethos of merging beauty with functionality. Beyond its innovative design, the Pen Clock represents a collector's dream, as its limited production and palladium-finish construction elevate it to a level of rarity and exclusivity.

€ 2,000 – 4,000



**ROLEX / An unmolested, exceptionally well-preserved and remarkable, Shock Resisting, wristwatch in steel, with applied indexes, reference 3742.**

Brand	Rolex
Model	Calatrava
Reference	3742
Case Material	Stainless steel
Bracelet Material	Leather strap
Year	1938
Movement	Manual, 15 jewels
Case N°	054'601
Dimensions	32.5mm Diameter
Signed	Case, dial and movement
Accessories	Accompanied by Rolex hang tag

It is always a rare and thrilling moment when a timepiece from the past emerges in remarkable condition, preserving the essence of its era. The here offered Rolex Shock Resisting reference 3742, manufactured in 1938, is one such example: a stunning relic of horological history that has survived over 85 years with exceptional integrity. Encased in stainless steel, its round case with straight faceted lugs remains impressively crisp, with well-defined

edges and deep engravings on the case back. The dial, equally striking, showcases a silvered surface adorned with pink applied Roman numerals and baton indexes, giving a boost on its aesthetic. Still accompanied by its original tag, this extraordinary timepiece is an exceptional discovery for collectors who appreciate the rarity and authenticity of vintage Rolex watches. Designed as a direct response to the enduring legacy of Patek Philippe's Calatrava, this Rolex reference was conceived to challenge its dominance by offering a timepiece that seamlessly blended robust functionality with timeless elegance. A true testament to the enduring craftsmanship of the 1930s, this reference 3742 represents an unparalleled opportunity for those seeking a piece of Rolex's rich heritage.

€ 8,000 – 16,000



**ROLEX / A highly attractive and extremely important, Daytona Cosmograph, wristwatch in steel, with silvered dial and brown tropical registers, reference 6239.**

Brand	Rolex
Model	Daytona
Reference	6239
Case Material	Stainless steel
Bracelet Material	Leather strap
Year	1967
Movement	Manual, cal. 722-1, 17 jewels
Case N°	1'597'117
Dimensions	37mm Diameter
Signed	Case, dial and movement

The Rolex Daytona manual-wind chronographs represent an era of precision, functionality, and racing heritage that has left an indelible mark on horology. Launched in the early 1960s, these watches were designed to meet the demands of professional drivers and motorsport enthusiasts, featuring highly legible dials, robust movements, and the now-iconic tachymeter bezel. Among the most coveted references in this lineage is the Rolex Daytona 6239, the very first model to bear the legendary “Daytona” name on the dial, cementing its status as a motorsport icon. This particular example, housed in a 37 mm stainless steel case, embodies the raw essence of vintage Rolex design. The watch is powered by the manually wound Caliber 722-

1, an evolution of the Valjoux 72, delivering exceptional chronograph performance and reliability. The defining characteristic of this piece is its extraordinary dial, featuring a silver sunburst finish complemented by rare tropical brown sub-registers. Over time, the original black counters have aged into a stunning, rich chocolate hue, a natural process that occurs due to chemical reactions in the dial’s lacquer. This tropical effect is highly prized among collectors, as no two examples age in the same way, making each watch unique. The contrast between the silver dial and warm brown sub-dials add remarkable depth and character, enhancing the overall aesthetic appeal. The applied baton hour markers and sharp steel hands ensure optimal readability, while the external tachymeter bezel, engraved with “Units per Hour,” reinforces the watch’s intended use as a precision instrument for timing high-speed events. The chronograph pushers remain pump-style, a signature trait of early Daytona models, offering smooth actuation and classic vintage charm. Completing the look is a beautifully aged brown leather strap with hand-stitched details, perfectly complementing the tropical patina of the sub-dials. As one of the earliest Daytona models, the 6239 holds an essential place in Rolex’s history, embodying the transition from simple chronographs to one of the most revered and collectible timepieces in the world.

€ 30,000 – 60,000



**CARTIER / A limited edition, quartz pen Stilo clock in palladium, with black enamel, white Roman numerals dial and box.**

Brand	Cartier
Model	Pen Stilo Clock
Case Material	Palladium-finish and enamel
Year	Circa 2000s
Movement	Quartz
Case N°	N°1013/2000
Dimensions	140mm Length
Signed	Case, dial and movement
Accessories	Accompanied by Cartier fitted presentation box

Cartier's legacy of blending artistry with functionality is exemplified in this exquisite limited edition Pen Stilo Clock, numbered 1013 out of 2000. This remarkable creation combines the elegance of a fountain pen with the precision of a quartz timepiece, discreetly integrated into the pen's screw cap. Crafted with meticulous attention to detail, the pen features a sleek black enamel body accented by palladium-finish stripes, embodying Cartier's signature sophistication. The miniature clock atop the cap showcases Roman numerals and blued steel hands, a

hallmark of Cartier's timeless design. It is further accompanied by its original Cartier box. Beyond its aesthetic appeal, the Pen Stilo Clock offers unparalleled versatility, seamlessly transitioning from a practical writing instrument to a stylish timekeeping accessory. This ingenious fusion of form and function underscores Cartier's commitment to creating objects that transcend utility, making it a masterpiece of innovation and elegance.

€ 2,000 – 4,000



**CARTIER / A special edition and Number 1 of 5, Tank Américaine, wristwatch in platinum, made to celebrate the 50th anniversary of Gioielleria Colombo, with box, papers and Cartier Certificate of Origin, reference 1734B.**

Brand	Cartier
Model	Tank Américaine
Reference	1734B
Case Material	Platinum
Bracelet Material	Leather strap
Year	1998
Movement	Manual, cal. 430MC, 18 jewels
Case N°	N°1/5
Movement N°	9'856'278, 2'269
Dimensions	26mm width x 45mm length
Signed	Case, dial and movement
Accessories	Accompanied by Cartier certificate of origin, product literature, fitted box presentation and outer packaging

The Tank Américaine, a timeless symbol of elegance and refinement, is showcased here in a particularly rare and significant example created to commemorate the 50th anniversary of the renowned Italian Gioielleria Colombo. Established in 1948 by Carlo Colombo in Casatenovo,

Italy, Gioielleria Colombo has grown into a respected institution in the world of fine jewelry and luxury timepieces. Founded by a Swiss-trained watchmaker, the family-owned business by 2023 celebrated its 75th anniversary, marking decades of craftsmanship and dedication to luxury. However, it was for its 50th anniversary that Gioielleria Colombo achieved something truly extraordinary, a collaboration with Cartier to produce a special edition of the Tank Américaine. This limited edition, manufactured in only five pieces, stands out as an exceptional creation in platinum with a strikingly special dial configuration. At 12 o'clock, the number 50 is prominently displayed in Arabic numerals, a design detail that ties the piece directly to the anniversary it celebrates. The rarity of the timepiece is further emphasized by its engraved case back, marked N°1/5, confirming its place in this exclusive series. The present example, preserved in exceptional, near-new old-stock condition, is offered with its original box and papers. A remarkable combination of historical significance, limited production, and superb craftsmanship, this Tank Américaine is a rare gem that bridges Cartier's storied legacy with Gioielleria Colombo's illustrious journey.

€ 18,000 – 36,000



**CARTIER / A possibly unique, highly attractive, Panthère, prototype wristwatch in platinum, with onyx and diamonds cabochon decorations, published in 'Le Temps de Cartier'**

Brand	Cartier
Model	Panthere
Case Material	Platinum, diamonds and onyx
Bracelet Material	Satin strap
Year	Circa 1920s
Movement	Manual, jewelled
Case N°	6'832
Dimensions	27mm width and 34mm length
Signed	Case, dial and movement
Literature	Archive's Picture published in "Le Temps de Cartier" by Jader Barracca, Giampiero Negretti and Franco Nencini on page 64

Nothing short of a revelation, this marvelous watch transcends time and convention. A potentially unique prototype of the Cartier Panthère from 1917, it marks the very beginning of one of the most iconic design languages in horological history. Crafted in platinum and adorned with diamonds and onyx, this extraordinary piece is not just an exquisite creation from the early 20th century, but the earliest known expression of the Panthère motif in a wristwatch—a pioneering masterpiece that laid the foundation for one of Cartier's most celebrated and enduring collections. To hold this watch is to witness the precise moment when Cartier's audacious spirit birthed an icon.

The interplay of diamonds and sculpted onyx, evoking the sinuous elegance of the panther, was a revolutionary artistic concept—a design language that would define the Maison for over a century. Basically, this is where it all began. The platinum case, adorned with diamonds and onyx, is a celebration of geometric precision, embodying the bold, avant-garde aesthetics of the era. The dial, featuring timeless Roman numerals and blued-steel hands, is unmistakably Cartier. This watch is a wearable work of art, an artifact of glamour and creativity, transporting us to the golden age of design. Given its pioneering history, this piece represents a truly coveted treasure for discerning collectors who appreciate the historical and museum-like significance, along with the enduring beauty of Cartier's creations. The "Breveté S.G.D.G." inscription on vintage Cartier dials indicates "Breveté Sans Garantie Du Gouvernement," a French patent marking signifying that the design was legally registered without state endorsement. Commonly found on early 20th-century Cartier timepieces, it underscores the brand's pioneering innovations in horology. Almost impossible to find, it embodies Cartier's pioneering spirit in merging high jewelry with haute horlogerie, laying the groundwork for the iconic Panthère watches that would follow.

€ 50,000 – 100,000 \*

\* A 20% import VAT is due on the final price including premium, only if it is delivered within the EU



**AUDEMARS PIGUET / A highly exclusive and sought-after, Royal Oak, automatic wristwatch in steel, with 'tropical' light-brown dial, full set, reference 14790ST.**

Brand	Audemars Piguet
Model	Royal Oak
Reference	14790ST
Case Material	Stainless steel
Bracelet Material	Stainless steel Audemars Piguet bracelet, approximate length 195mm
Year	1994
Movement	Automatic, cal. 2125, 33 jewels
Case N°	N°667, D33902
Movement N°	392'758
Dimensions	36mm Diameter
Signed	Case, dial and movement
Accessories	Accompanied by Audemars Piguet guarantee signed Türlér & Co, Extract from the Archives confirming the production of the present timepiece in 1994, additional links, fitted presentation box and outer packaging

The Royal Oak represented a real novelty in the Audemars universe as it was the brand's first true sporting pride. It

was the first luxury watch in steel with integrated bracelet and since its inception was produced in a variety of materials including full gold, platinum, tantalum and often embellished with precious stones. The versatility of the Royal Oak helped make it a model adored by the brand's elite clientele. The lot here offered is a very nice specimen of the smaller diameter model reference 14790ST manufactured fully in steel. Withstanding the challenge of time, the Royal Oak is an iconic model that has helped Audemars Piguet through the period of the "Quartz Crisis". The present watch features its iconic octagonal-shaped bezel secured by eight visible hexagonal screws and with an integrated bracelet in stainless steel too. The gray anthracite tapisserie dial is iconic for the Royal Oak, and this one is very particular since it has turned into a very captable "Tropical" light brown color, very fascinating color for any collector really recalling the champagne tone. The dial is completed by its applied baton indexes, date aperture at 3 o'clock and baton hands. Offered in very nice condition, the watch also comes with lots of accessories like its Audemars Piguet Warranty signed Türlér & Co, Extract from the Archives confirming the production of the present timepiece in 1994, fitted presentation box and outer packaging.

€ 20,000 – 40,000



**CARTIER / A graceful and elegant, Ronde, wristwatch in white gold, with guilloché Roman numbers dial.**

Brand	Cartier
Model	Ronde
Reference	7980
Case Material	White gold
Bracelet Material	Leather strap
Year	Circa 1960s
Movement	Manual, cal. MC 7000,
Case N°	501
Dimensions	32mm Diameter
Signed	Case, dial and movement
Literature	Archive's Picture published in "Le Temps de Cartier" by Jader Barracca, Giampiero Negretti and Franco Nencini at page 258

The Cartier Ronde offered here is an outstanding example of the Maison's ability to marry refined elegance with sophisticated craftsmanship. With its distinctive knurled bezel in white gold, this timepiece offers a subtle yet striking design that stands out due to its special texture. The knurling technique, often used in high-end craftsmanship, provides a tactile dimension that enhances the watch's

visual appeal while preserving its understated luxury. The dial of this Ronde features an intricate engine-turned guilloché pattern. This decoration, which is subtly echoed in the bezel, creates a sense of depth and complexity. Black Roman numerals and baton markers, carefully arranged on the dial, enhance its clarity while contributing to the overall sense of balance. The inner square track further complements the geometric forms of the dial, adding a refined touch of elegance. Crafted in white gold, the case of the Ronde is intentionally thin and circular, its small lugs contributing to a sleek, minimalist aesthetic. The overall look of the Ronde is one of restrained beauty —unobtrusive yet undeniably sophisticated, making it suitable for those who appreciate a timepiece that enhances their personal style in a subtle way. The present Ronde by Cartier, with its elegant proportions, luxurious materials, and intricate details, is a true testament to the brand's dedication to timeless beauty.

€ 20,000 – 40,000



**CARTIER / An extremely rare, important and iconic, Pasha, perpetual calendar, moon phase, minute repeater, automatic wristwatch in platinum, possibly only five examples manufactured, published in Osvaldo Patrizzi's book 'White Cartier Bianco.'**

Brand	Cartier
Model	Pasha
Case Material	Platinum
Bracelet Material	Leather strap
Year	1995
Movement	Automatic, cal. 313, 20 jewels
Case N°	0906, CC0005
Dimensions	38mm Diameter
Signed	Case, dial and movement
Literature	This specific watch is published in Osvaldo Patrizzi book "White Cartier Bianco" at page 54 - 55

The Cartier Pasha is one of the brand's most iconic timepieces, celebrated for its groundbreaking design and unconventional aesthetic. It was originally launched in the 1930s and traces its origins to a timepiece reportedly commissioned by the Pasha of Marrakesh, Thami El Glaoui, a man known for his refined taste and appreciation of luxury. The Pasha's signature design includes

a round case with a flared bezel, a crown protected by a screw-down cover, and typically a distinctive bracelet that integrates seamlessly with the case. Over the decades, the Pasha has evolved but always retained its heritage of elegance and utility. The present model is one of the rarest and most exquisite versions of the Pasha ever created, with apparently only five known examples produced in platinum. It is powered by an automatic movement ideated together with Gerald Genta, a remarkable feature for a model that is typically seen with manual or quartz mechanisms. This particular version is equipped with a perpetual calendar, moon phase complication, and a minute repeater, which makes it an incredibly sophisticated timepiece. The minute repeater function, which chimes the time at the press of the button at 9 o'clock, is a rare complication even in high-end watchmaking, adding another layer of craftsmanship to this already impressive piece. The watch is in remarkable condition, reflecting the meticulous care taken by its owners over the years. The platinum case and intricate dial with its perpetual calendar and moon phase displays, along with the minute repeater, make this model not only a remarkable technical achievement but also a symbol of Cartier's ability to create exceptional, one-of-a-kind watches.

€ 160,000 – 320,000



**PATEK PHILIPPE / A very fine, elegant and classic, stainless steel wristwatch with charming patinated dial and tear-drop lugs, with Extract from the Archives.**

Brand	Patek Philippe
Model	Fancy Lugs
Reference	1509/1
Case Material	Stainless steel
Bracelet Material	Stainless steel bracelet, approximate length 195mm
Year	1944
Movement	Manual, cal. 12-120, 18 jewels
Case N°	634'585
Movement N°	925'407
Dimensions	35mm Diameter
Signed	Case, dial and movement
Accessories	Accompanied by Patek Philippe extract from the archives confirming the production of the present timepiece in 1944 and its subsequent sale on August 22nd, 1944

Patek Philippe introduced reference 1509 in 1940, keeping it in production until the early 1950s. With a 35 mm diameter, the reference 1509 offered a notably larger

size for its era, especially when compared to the 33 mm diameter of the contemporaneous and iconic reference 96 dress watch. The watch's expansive dial is complemented by a sleek, well-balanced case, lending it an impressive presence on the wrist. Featuring an outer railway track at five-minute intervals, paired with dot markers for the minutes and Roman numerals at 12, 3, and 9, the watch appears elegant and refined. The dial has further acquired a lovely and charming cream patina over time, more prominent on the lower portion, further enhancing the watch's visual appeal. Preserved in excellent overall condition, with strong proportions and full teardrop lugs, the present Patek Philippe reference 1509 is further fitted with a sporty beads-of-rice bracelet. This exceptionally refined timepiece exudes timeless charm, offering exquisite aesthetics that will captivate both novice collectors and seasoned horological enthusiasts alike.

€ 18,000 – 36,000



**AUDEMARS PIGUET / An impressive and precious, Code 11.59, chronograph automatic wristwatch in pink gold, with purple fumé dial, box and papers, reference 26393OR.**

Brand	Audemars Piguet
Model	Code 11.59 Chronograph
Reference	26393OR
Case Material	Pink gold
Bracelet Material	Rubber strap
Year	Circa 2020s
Movement	Automatic, cal. 4401, 40 jewels
Case N°	PT8498A
Movement N°	BL8989
Dimensions	41mm Diameter
Signed	Case, dial and movement
Accessories	Accompanied by Audemars Piguet guarantee, fitted presentation box and outer packaging

The Audemars Piguet Code 11.59 Chronograph, reference 26393OR, represents a bold step forward for the brand, blending cutting-edge design with traditional craftsmanship. Launched in 2019, the Code 11.59 collection marked a significant evolution for Audemars Piguet, aim-

ing to redefine contemporary watchmaking with a focus on complex architecture and exceptional finishing. This particular model, crafted in pink gold, is a prime example of the brand's mastery of luxury aesthetics and technical innovation. The 41 mm case seamlessly blends a round bezel, while the lugs are meticulously openworked, adding visual depth and modern sophistication. The purple lacquered dial is a standout feature, offering a refined backdrop for the chronograph complications. The dial hosts three sub-dials: a 30-minute counter at 3 o'clock, a 12-hour counter at 9 o'clock, and a small seconds display at 6 o'clock, all framed by elegantly polished pink gold accents. Around the periphery of the dial, a tachymeter scale allows for measuring speed over a set distance, while a discreet minute track ensures precise timekeeping. Powered by the in-house automatic caliber 4401, this movement offers a flyback chronograph function, allowing for instantaneous reset and restart, a feature particularly prized in modern chronographs. The transparent case back reveals the intricate finishing and a beautifully decorated rotor, showcasing Audemars Piguet's dedication to haute horlogerie.

€ 14,000 – 28,000



**ROLEX / Preserved in astonishing original condition, highly attractive and very rare, Daytona, chronograph wristwatch in steel, with silver 'Big Red' dial, box and warranty, reference 6263.**

Brand	Rolex
Model	Daytona
Reference	6263
Case Material	Stainless steel
Bracelet Material	Stainless steel Rolex bracelet, approximate length 205mm
Year	1986
Movement	Manual, cal. 727, 17 jewels
Case N°	9'461'820
Dimensions	37mm Diameter
Signed	Case, dial and movement
Accessories	Accompanied by Rolex guarantee dated Dec. 12th, 1986, and signed Sarkis Buchakjian and fitted presentation box

In 1969 references 6263 and 6265 were simultaneously launched, both with the wording "Oyster" on the dial.

Based on the experience made a few years earlier with the ref. 6240, to tell the truth not particularly positive on the commercial level, these two new Rolex chronographs were also equipped with screw-down chronograph pushers. Reference 6263 such as the present lot is the last version of the Rolex Daytona made with a manual-winding Valjoux movement. A reference point for Daytona collectors, the 6263 is one of the most desirable vintage Daytona models. The present wristwatch is incredibly well preserved: its stainless steel case has still the original proportions, the satin finish on the lugs, sharp edges and crisp and legible serial numbers. This, in combination, with the black acrylic bezel insert, characteristic to this reference, trick the eye to perceive the dial as somewhat larger than it is and serves to give the watch great presence. It also features the very coveted silvered dial with the attractive big red "Daytona" script and contrasting subsidiary registers, preserved in astonishing original overall condition. Moreover this lot comes with lots of accessories such as its original box and warranty.

€ 75,000 – 150,000



**ROLEX / A highly exclusive and very attractive, Daytona, chronograph wristwatch in yellow gold, with black dial, full set, reference 6263.**

Brand	Rolex
Model	Daytona
Reference	6263
Case Material	Yellow gold
Bracelet Material	Leather strap
Year	1985
Movement	Manual, cal. 727, 17 jewels
Case N°	8'831'769
Dimensions	37mm Diameter
Signed	Dial, Movement and Case
Accessories	Accompanied by Rolex guarantee dated Dec. 22th, 1985 and signed Orologeria Svizzera - Firenze, product literature, presentation box and outer packaging

In the watershed year of 1969, Rolex unveiled the references 6263 and 6265, a pair of chronographs that would redefine the Daytona lineage. These models were simultaneously released in stainless steel, 14K gold, and opulent 18K gold, each bearing the significant "Oyster" inscrip-

tion on the dial, a first in the Daytona's storied history, and featuring the revolutionary screw-down pushers. The lot presented here is an exceptional example of the reference 6263 crafted in 18K yellow gold, a testament to the luxurious evolution of the Daytona. This particular 6263 distinguishes itself with its iconic black acrylic bezel that immediately captures the eye. It exhibits a deep, consistent black hue, perfectly complementing the applied baton numerals on the black dial and the warm, ocher luminous dots. The 18K yellow-gold case, a masterpiece of horological craftsmanship, retains its original, sharp contours, crisp lines and its back reveals three clearly impressed hallmarks. Furthermore, this remarkable Daytona is its comprehensive set of original accessories. Included is the original Rolex guarantee, dated December 22nd, 1985, and bearing the signature of Orologeria Svizzera - Firenze, a prestigious retailer with historical provenance. Orologeria Svizzera was founded in 1860 in Florence by Giovanni Panerai as both a watch shop and a watchmaking school. By the early 20th century, the company, later known as Officine Panerai, became a key supplier of precision instruments and timepieces for the Royal Italian Navy.

€ 150,000 – 300,000



**ROLEX / A new old stock and highly attractive, Daytona, automatic chronograph wristwatch in white gold, with guarantee and presentation box, reference 126509.**

Brand	Rolex
Model	Daytona
Reference	126509
Case Material	White gold
Bracelet Material	White gold Rolex bracelet, approximate length 200mm
Year	2024
Movement	Automatic, cal. 4131, 47 jewels
Case N°	708Z0378
Dimensions	40mm Diameter
Signed	Case, dial and movement
Accessories	Accompanied by Rolex guarantee dated Nov. 27th, 2024, leather wallet, instruction manual, hang tag, fitted presentation box and outer packaging

Marking the 60th anniversary of the legendary Daytona collection, the Rolex reference 126 509 is a striking evolution of one of the most iconic chronographs in watchmaking history. Crafted entirely in 18K white gold, including

its robust 40 mm Oyster case and matching bracelet, this timepiece represents the last specimen of this iconic family. The fixed tachymeter bezel, made in solid white gold, pays tribute to the Daytona's enduring motorsport legacy while beneath its surface lies the state-of-the-art caliber 4131, an automatic chronograph movement featuring a Chronergy escapement, enhancing efficiency and precision. An attractive feature of this specimen is its black dial with silvered subdials and signature red "Daytona" script at 6 o'clock, reminiscent of vintage Rolex Daytona chronographs. Preserved in like-new condition and accompanied by its complete set of box and warranty, this exceptional timepiece is the perfect fusion of Rolex's racing DNA and preciousness, making it a highly desirable addition for collectors and enthusiasts alike.

€ 30,000 – 60,000



**CORUM / An extremely fine and elegant, wristwatch in yellow gold with lapis lazuli and diamond dial.**

Brand	Corum
Model	Rectangular Watch
Reference	27118
Case Material	Yellow gold
Bracelet Material	Leather strap
Year	Circa 1970s
Movement	Manual, cal. 2512, 17 jewels
Case N°	167'186
Movement N°	144'673
Dimensions	30mm width x 35mm length
Signed	Case, dial and movement

Corum's name is derived from the Latin word "quorum," referring to the minimum number of individuals needed to make a decision, a concept that intrigued the founders. They chose to simplify the term, resulting in the now-famous Corum. Recognizing the market's appreciation for unique designs, the two founders committed to crafting watches with unconventional shapes and innovative materials. Creativity and daring innovation have been the cornerstone of Corum's timepieces, as exemplified by the

present model. Showcasing a stepped rectangular case in yellow gold, the present timepiece exudes sophistication and glamour. Its elegant contours and warm golden hues complement the watch's distinctive dial, making it a true work of art on the wrist. The dial, a hallmark of Corum's creative spirit, is a striking composition of materials and textures. At its center lies a deep blue lapis lazuli center, contrasted by a brilliant field of pavé-set diamonds encircling it. Extremely elegant and comfortable on the wrist, the present Corum is a very interesting and special example of a dress watch, certain to command interest in a room of collectors

€ 3,000 – 6,000



**PIAGET / An incredibly attractive, special order and numbered 01, platinum wristwatch with falcon eye dial, warranty and presentation box.**

Brand	Piaget
Model	Black Tie "Andy Warhol"
Reference	G0A47572
Case Material	Platinum
Bracelet Material	Leather strap
Year	Circa 2020s
Movement	Automatic, cal. 534P, 25 jewels
Case N°	1'332'748, P11837, case-back further engraved N°01
Dimensions	40mm width x 45mm length
Signed	Case, dial and movement
Accessories	Accompanied by Piaget certificate of authenticity confirming the present timepiece to be N°1, cloth, additional leather strap, instruction booklets, presentation box and outer packaging

Piaget stands out as one of the most innovative brands, with its boundless creativity as evident today as it was during the 1960s and 1970s—a golden era for design. It was during this time that Piaget began crafting jewelry and introduced some of its boldest timepieces, including gem-encrusted watches and striking design masterpieces. The wristwatch presented here is a contemporary

reinterpretation of one of Piaget's most legendary models from that period: the Black Tie, also known as the "Andy Warhol" after its famous wearer. Interestingly, instead of embracing the organic or extravagant designs it frequently explored during that era, Piaget chose a more monolithic approach for this piece. The watch features a substantial cushion-shaped case with a stepped bezel, showcasing a bold and structured architecture. Though seemingly simple, achieving the flawless proportions—allowing the watch to exude both elegance and gravitas—was far from "simple." This model was initially designed to house the groundbreaking Beta 21 movement, the first Swiss quartz mechanism. Acknowledging the enduring charm of its original design, the brand reintroduced it in 2015. This particular model from the revived collection showcases a stunning and jaw-dropping falcon's-eye dial. While most commonly seen in white-gold cases, this exceptional timepiece features a hefty and rare platinum case, further engraved N° 1. Indeed, this specific watch was manufactured as a unique piece upon special request from a very important Piaget collector, who had the chance to bring this incredible piece to life. A true embodiment of design and sophistication, this exceptional piece is preserved in excellent overall condition, and it is further accompanied by its presentation box and its certificate of authenticity confirming the present timepiece to be N° 1.

€ 60,000 – 120,000



**PATEK PHILIPPE / An attractive and large, gilt brass ellipse-shaped wall clock.**

Brand	Patek Philippe
Model	Ellipse Wall Clock
Case Material	Gilt brass
Year	1993
Movement	Quartz
Case N°	115'647
Dimensions	44cm width x 51cm length

The present Patek Philippe wall clock was modeled on the long-lasting and well-known Ellipse model. Delivered only to the most illustrious Patek Philippe retailers as marketing support for the model, and exceptionally legible, this remarkable offering presents a unique opportunity for Patek Philippe collectors to acquire a timepiece that stands out both in scale and significance.

€ 3,000 – 6,000



**EBEL / A well-preserved and rare, Le-Modulor, automatic chronograph wristwatch in yellow gold, full set, reference 8137241.**

Brand	Ebel
Model	Le-Modulor
Reference	8137241
Case Material	Yellow Gold
Bracelet Material	Yellow gold Ebel bracelet, approximate length 200mm
Year	1997
Movement	Automatic, cal. 137, 27 jewels
Case N°	64'108'584
Dimensions	40mm Diameter
Signed	Case, dial and movement
Accessories	Accompanied by Ebel guarantee dated Sept. 30th, 1997, instruction manuals, booklets, fitted presentation box and outer packaging

Ebel's sports watches have long epitomized a harmonious blend of luxury and functionality, designed for individuals who demand both precision and elegance in their timepieces. The Ebel Le Modulor 1911, reference 8 137 241,

is a prime example of this legacy, showcasing the brand's dedication to craftsmanship and innovation. Produced in 1997, this model features a robust yet refined case in yellow gold, paired with a matching yellow-gold Ebel bracelet, creating an iconic and luxurious aesthetic. The silver dial, with its intricate guilloché pattern and applied Roman numerals, hosts a tri-compax chronograph layout with sub-dials for measuring elapsed time, a date aperture at 4:30, and luminous details on the hands for improved readability. Powered by the Ebel Caliber 137 automatic movement, a COSC-certified chronometer, this watch guarantees exceptional accuracy and reliability. The pushers and screw-down crown, integrated into the case design, enhance its sporty appeal while maintaining its water resistance, making it a versatile companion for both formal and casual occasions. Introduced as part of the celebrated 1911 collection, this timepiece carries the heritage of Ebel's founding year, combining cutting-edge technology with timeless design. From the seamless integration of the bracelet to the sophisticated chronograph functions, the Le Modulor 1911 embodies Ebel's philosophy of creating watches that seamlessly unite beauty and performance.

€ 4,000 – 8,000 | **NO RESERVE**



**PATEK PHILIPPE / An incredibly rare, absolutely collectible and important, Perpetual Calendar, moon phases, wristwatch in yellow gold, with box, Certificate of Origin and extract, reference 3946.**

Brand	Patek Philippe
Model	Perpetual Calendar
Reference	3946/1
Case Material	Yellow gold
Bracelet Material	Yellow Gold Patek Philippe bracelet, approximate length 190mm
Year	1987
Movement	Automatic, cal. 240Q, 27 jewels
Case N°	2'834'439
Movement N°	770'799
Dimensions	35mm Diameter
Signed	Dial, Movement and Case
Accessories	Accompanied by certificate of origin dated July 4th, 1989 and signed Huber, Extract from the Archives confirming the production of the present timepiece in 1987, booklets, fitted presentation box and outer packaging

An exceedingly rare and historically significant timepiece, the Patek Philippe reference 3946 stands as one of the most elusive perpetual calendar wristwatches ever pro-

duced by the brand. Introduced in the 1980s, it shares the same architecture as the legendary reference 3940 but remains virtually absent from the auction market, with only one other known example appearing publicly more than 25 years ago with 3 movement numbers away from the present one. This watch, preserved in great condition, represents a truly special opportunity to acquire a model whose production numbers were undoubtedly extremely limited. Encased in 18-carat yellow gold, its 35 mm case embodies the elegant and timeless proportions that define Patek Philippe's most revered dress watches. The silvered dial is configured with a beautifully balanced layout: a subsidiary dial at 9 o'clock indicating the day of the week and 24-hour scale, a counterpart at 3 o'clock displaying the month and four-year cycle, and a moon phase and date indication at 6 o'clock. Distinguishing this reference is its fully integrated woven gold bracelet. The watch is further accompanied by its Certificate of Origin signed Huber dated 1989 and further accompanied by its extract from the archives. Given the provenance of the retailer, the present dial showcases a correct German calendar. A true connoisseur's timepiece, this reference 3946 is an outstanding acquisition for any collector seeking an ultra-rare and historically significant Patek Philippe perpetual calendar.

€ 30,000 – 60,000



**UNIVERSAL GENEVE / A very elegant and unusual, ladies' wristwatch in yellow gold, with concealed dial, retailed by Tiffany & Co.**

<b>Brand</b>	Universal Geneve
<b>Model</b>	Bracelet watch
<b>Case Material</b>	Yellow gold
<b>Bracelet Material</b>	Yellow gold bracelet, approximate length 175mm
<b>Year</b>	Circa 1950s
<b>Movement</b>	Manual, cal. 541, 17 jewels
<b>Case N°</b>	13'942
<b>Dimensions</b>	31.5mm Diameter
<b>Signed</b>	Case, dial and movement
<b>Accessories</b>	Accompanied by Tiffany fitted presentation box

The present timepiece by Universal Genève, retailed by Tiffany & Co., is an extraordinary fusion of horological artistry and fine jewelry. Crafted entirely in yellow gold, it boasts a meticulously woven bracelet that reflects the exceptional craftsmanship involved in its creation. Featuring the signature Universal Genève dial and movement, this particular timepiece was later transformed into a stunning 18 kt gold bracelet at the specific request of a

discerning client, designed by an Italian jeweler. Not only does the bracelet captivate with its intricate design, but its flexible, interwoven gold links also provide a remarkably comfortable and luxurious fit, effortlessly adapting to the wrist. The dial, discreetly concealed beneath a hinged cover, only reveals itself when desired, adding an air of mystery and refinement to the watch. The prestigious Tiffany & Co. signature on the dial further elevates the watch, adding another layer of exclusivity to this already remarkable piece. Universal Genève, renowned for crafting some of the most sophisticated timepieces of the 20th century, has created a true gem in collaboration with Tiffany & Co. Preserved in exceptional condition, this bracelet watch stands as a statement of enduring elegance, craftsmanship, and rarity—one that will undoubtedly captivate lovers of style.

€ 5,000 – 10,000

**PATEK PHILIPPE / A refined, rare and exceptional, 'Ricochet,' converted wristwatch in yellow gold, with hammered bark gold finish and embossed Roman numbers bezel.**

<b>Brand</b>	Patek Philippe
<b>Model</b>	Ricochet
<b>Reference</b>	7891
<b>Case Material</b>	Yellow gold
<b>Bracelet Material</b>	Leather strap
<b>Year</b>	Circa 1960s
<b>Movement</b>	Manual, cal. 23-300, 18 jewels
<b>Case N°</b>	318'483
<b>Movement N°</b>	798'682
<b>Dimensions</b>	39mm Diameter
<b>Signed</b>	Case, dial and movement

The present Patek Philippe reference 7891, part of the Ricochet collection, is a personal endeavor by renowned jewelry and watch designer Gilbert Albert. In 1955, at just 25 years old, Gilbert Albert was appointed workshop director at Patek Philippe. Over his eight-year tenure, he redefined the brand's mid-century aesthetic, drawing inspiration from nature for his Ricochet collection and introducing bold, futuristic designs. Produced in extreme-

ly limited numbers from 1960 to 1961, these watches, as exemplified by the present example, showcased a unique blend of horological mastery and creative expression. The boldly textured case, crafted in yellow gold, exudes a unique architectural presence with its hammered finish, creating a play of light and shadow. The Roman numerals, radiating across the bezel, are a striking feature that blends classic watchmaking tradition with a modernist flair. Together with the minimalist central dial, this watch maintains an overall sense of understated sophistication. A true work of wearable art, this watch is not merely an accessory but a statement of refined taste and individuality. Most notably, the present timepiece, initially born as a Ricochet pocket watch, was later customized by a highly trusted jeweler at the request of the original owner to become a wristwatch via the application of two extremely fine and elegantly placed U-shaped welded lugs. Rarely seen and highly collectible, it represents the pinnacle of mid-century design and the exceptional craftsmanship synonymous with Patek Philippe.

€ 15,000 – 30,000



**ROLEX / A very attractive and remarkable, Day-Date, automatic wristwatch in yellow gold, with lapis lazuli dial, Chinese calendar, full set, reference 18038.**

Brand	Rolex
Model	Day-Date
Reference	18038
Case Material	Yellow gold
Bracelet Material	Yellow gold Rolex bracelet, approximate length 182mm
Year	1983
Movement	Automatic, cal. 3055, 27 jewels
Case N°	8'064'480
Dimensions	36mm Diameter
Signed	Case, dial and movement
Accessories	Accompanied by Rolex guarantee date June 19th, 1984, and signed Duty Free Shoppers LTD. Hong Kong, product literature and fitted with presentation box

The Rolex Day-Date has long been admired for its iconic status, diversification and most notably its timeless appeal. It represents Rolex's first timepiece to display a

separate day and date feature and was launched in 1956. While Rolex offered a range of Day-Date and Datejust models with exotic dial collection additionally including marble, onyx, opal, coral and malachite, but the lapis lazuli dial is perhaps the most recognizable for its unadorned beauty. The lapis lazuli, favorite gemstone of Egyptian pharaohs and Royal dynasties throughout history, is perhaps the most eye-pleasing version of dial: not only the deep blue color is breathtaking, but the stone's natural inclusions add movement and flair to the dial. The process to produce one of these dial is very complicated due to the required size and quality of the mineral that is needed. In the end, the result is stunning. With a very appealing golden pyrite trace that traverses horizontally the dial and the absence of lume indexes, this dial bonds fabulously well with the watch's yellow-gold case. The present watch is one extremely rare specimen of reference 18 038 with an ultra rare Chinese calendar and would be an incredible addition to any collection. A versatile, striking yet unassuming dress watch, the Lapis Lazuli Day-Date is the perfect example of a timeless watch with a contemporary flair.

€ 40,000 – 80,000



**AUDEMARS PIGUET / An extremely fine and attractive, Disco Volante, wristwatch in platinum and diamonds, with silvered dial and reeded diamond bezel, reference 5129.**

Brand	Audemars Piguet
Model	Disco Volante
Reference	5129
Case Material	Platinum and diamonds
Bracelet Material	Satin strap
Year	Circa 1960s
Movement	Manual, cal. 2003, 18 jewels
Case N°	10'279
Movement N°	65'624
Dimensions	35.5mm Diameter
Signed	Case, dial and movement

Audemars Piguet's Disco Volante Ref. 5129 is a striking example of mid-century avant-garde watchmaking, showcasing the brand's mastery of both design and mechanics. The "Disco Volante," or "Flying Saucer," earned its name due to its unique case construction, where a broad, smooth bezel creates the illusion of a floating dial. Crafted in platinum, this timepiece exudes understated luxury, further enhanced by a bezel adorned with bril-

liant-cut diamonds that add a luminous elegance to its sleek form. Measuring 35.5 mm in diameter, its case is refined yet bold, a hallmark of Audemars Piguet's ability to merge technical precision with aesthetic purity. Beneath its sophisticated exterior lies the manual-winding caliber 2003, one of the thinnest mechanical movements of its time, underscoring the maison's expertise in ultra-slim horology. The dial is a study in minimalist beauty, featuring a silvered finish punctuated by fine crosshair lines that create perfect symmetry. The applied baton markers and slim, delicate hands maintain a sense of refined simplicity. While the outer sector bezel displays a meticulously executed reeded texture that enhances depth and visual intrigue. The platinum case's mirror-like polish contrasts exquisitely with the sparkle of diamonds, striking a perfect balance between modernist restraint and opulent embellishment. Paired with a black satin strap, this Disco Volante epitomizes the era's fascination with futuristic yet timeless design, making it a coveted collector's piece.

€ 8,000 – 16,000 \*

\* A 20% import VAT is due on the final price including premium, only if it is delivered within the EU



**OMEGA / An extremely fine and highly decorative, ladies' bracelet watch in platinum and diamonds, with concealed dial.**

Brand	Omega
Model	Bracelet Watch
Case Material	Platinum and diamonds
Bracelet Material	Platinum and diamonds, approximate length 133mm
Year	Circa 1950s
Movement	Manual, cal. 650, 17 jewels
Case N°	78'911
Movement N°	24'557'048
Dimensions	20.5mm Diameter
Signed	Case, dial and movement

While Omega is predominantly celebrated for its technical innovations and iconic models like the Speedmaster and Seamaster, the brand's hidden gems—its exquisite cocktail watches for women—stand as a testament to its versatility and artistry. This particular ladies' timepiece epitomizes the pinnacle of luxury, designed for those who appreciate both horological craftsmanship and dazzling beauty. Crafted in platinum, this Omega with its intricate design showcases a lavish array of diamonds, set with

extraordinary precision and artistry. The diamonds, in various cuts—brilliant, baguette, and marquise—create a harmonious interplay of light and texture, capturing attention with every tilt of the wrist. The bracelet, similarly adorned with diamonds, complements the case and enhances the watch's regal allure. Hidden amidst this sea of brilliance lies the concealed dial, a hallmark of true cocktail watches. Historically, the choice of platinum, a material synonymous with exclusivity, further elevates this watch's status as a collector's item. The present example, whether worn for a gala evening or admired as a part of a discerning collector's portfolio, exemplifies Omega's ability to transcend traditional watchmaking. Each diamond, each curve, and every element of this watch tells a story of luxury, precision, and an era when watches were more than instruments of time, rather symbols of status, beauty, and ingenuity.

€ 5,000 – 10,000



**CARTIER / Number one and extremely collectible, Tank Cintrée, wristwatch in platinum, with red Arabic numbers dial.**

Brand	Cartier
Model	Tank Cintrée
Reference	2843J
Case Material	Platinum
Bracelet Material	Leather strap
Year	2007
Movement	Manual, cal. 9770MC, 17 jewels
Case N°	N°1
Dimensions	23mm width x 46mm length
Signed	Case, dial and movement
Literature	This specific watch has been sold at Monaco Legend Group's auction on October 22/23 2022 for 78'000 €

The Cartier Tank Cintrée is a watch that has captivated collectors and horology enthusiasts for over a century, and the 2004 limited edition of just 50 pieces is a testament to the brand's commitment to innovation and elegance. The Tank Cintrée's distinctive curved case, introduced for the first time in 1921, continues to pay homage to its historical predecessor while bringing a modern sophistication to the design. The 46 x 23 mm platinum case retains the same proportions as the vintage Tank Cintrée, offering a refined

and classic appearance that exudes discreet elegance. Released as part of the Collection Privée, this particular watch, however, has a special and unique dial configuration that sets it apart from all the others in this limited series production. While the typical black dial version of the Tank Cintrée was produced in this series, this example is unique with its striking red Arabic numerals, a feature that was most likely created under a special request from a distinguished client. The bold red numbers, against the crisp white background, give the watch a dynamic and visually engaging aesthetic, while the Breguet-style hands—a nod to the original Tank Cintrée watches of the 1920s—maintain a sense of historical continuity. The back of the case is engraved with the number "N° 1," solidifying this timepiece as a one-of-a-kind creation for an esteemed Cartier client. Cartier has long been known for its deep relationships with VIP clients, providing bespoke services to create unique, custom-made pieces. This dedication to fulfilling the special requests of influential figures is not often seen in the world of high-end horology, making Cartier's ability to craft exclusive designs a hallmark of its luxury status. This Cartier Tank Cintrée in platinum, with its distinct red Arabic numerals and limited-edition status, represents a unique opportunity to own a truly special creation.

€ 70,000 – 140,000



**ROLEX / An extremely charismatic and colorful, center seconds wristwatch in yellow gold, with coral dial.**

Brand	Rolex
Model	Datejust
Reference	69178
Case Material	Yellow gold
Bracelet Material	Yellow gold Rolex bracelet, approximate length 170mm
Year	1984
Movement	Automatic, cal. 2135, 29 jewels
Case N°	8'542'442
Dimensions	26mm Diameter
Signed	Case, dial and movement

The present timepiece is a rare example of the Datejust reference 69 178, manufactured exclusively with a fluted bezel, and featuring a very captivating orange coral dial. Produced in small numbers by Rolex, this attractive and unusual combination boasts history, comfort, and function, having adorned the wrists of some seriously powerful and influential women. Over the years, Rolex has and continues to experiment with many different dial designs using a variety of hard stones. Due to their fragile nature, many

of these dials break during production, which increases manufacturing costs, making these watches highly sought after by collectors. It is offered in great condition with its original yellow-gold Oyster bracelet and hidden deployant clasp. This particular ladies' Rolex boasts a striking stone dial, which complements the yellow-gold finish exceptionally well.

€ 6,000 – 12,000 | **NO RESERVE**



**GERALD GENTA / A striking and attractive, wristwatch in white gold with agate stone dial, faceted glass and diamond bezel and lugs, part of a limited edition.**

Brand	Gerald Genta
Reference	G 1152.7
Case Material	White gold
Bracelet Material	Leather strap
Year	Circa 1990s
Movement	Manual, cal. 21, 18 jewels
Case N°	50'469
Movement N°	4'790
Dimensions	32mm Diameter
Signed	Case, dial and movement

Gerald Genta is widely regarded as one of the most influential horological designers in history, celebrated for creating some of the world's most iconic timepieces, including the Royal Oak and the Nautilus. The present Gerald Genta showcases an exquisite and elegant design, characterized by a round case adorned with a bezel set with brilliant-cut diamonds. The dial is made from a flawless Agate stone and features Roman numerals in a striking light blue, paired with matching blue hands for a cohe-

sive and sophisticated look. Finally, this design highlights Genta's signature flair for blending luxury with refined simplicity, making it a true representation of his renowned craftsmanship. Preserved in excellent overall condition, according to recent research, the present timepiece is part of a limited edition set, each one with distinctive gem and dial material configuration.

€ 4,000 – 8,000 | **NO RESERVE**



**ROLEX / An extremely rare and sought-after, Pre-Daytona, chronograph wristwatch in steel, with black galvanic tachymeter scale dial, reference 6238.**

Brand	Rolex
Model	Pre Daytona
Reference	6238
Case Material	Stainless steel
Bracelet Material	Stainless steel Rolex bracelet, approximate length 195mm
Year	1965
Movement	Manual, cal. 722, 17 jewels
Case N°	1'207'268
Dimensions	36mm Diameter
Signed	Case, dial and movement

A cornerstone in Rolex's chronograph lineage, the reference 6238 holds a pivotal place in the brand's history as the direct predecessor to the Daytona. Produced in stainless steel, 14k, and 18k yellow gold, this model was offered with a variety of dial configurations, including silver, grey, and black versions. Unlike its successor, the ref-

erence 6239, which introduced the external tachymeter scale on the bezel, the 6238 retained a more understated and elegant aesthetic, with tachymeter and/or telemeter scales printed directly on the dial. Dated to approximately 1965, this particular example is an outstanding and incredibly well-preserved piece is distinguished by its exceptionally rare "galvanic" black dial. The luminous hour markers have gracefully aged to a warm light brown patina, perfectly complementing the hands and enhancing the vintage appeal of the watch. The stepped case-to-bezel transition is nicely pronounced and demonstrate a great preservation of the whole watch. Powering this timepiece is the manual-winding caliber 722, a movement known for its reliability and precision. The presence of the "ROW" stamp on the bridge confirms that this watch was originally destined for the North American market, further adding to its desirability. With its stunning black dial, great case, and historical significance, this reference 6238 is a true collector's treasure, embodying the bridge between Rolex's early chronographs and the iconic Daytona era that followed.

€ 100,000 – 200,000



### GÜBELIN / An elegant and catching, concealed-dial bracelet wristwatch in yellow gold.

Brand	Gübelin
Model	Bracelet Watch
Case Material	Yellow gold
Bracelet Material	Yellow gold Gübelin bracelet, approximate length 195mm
Year	Circa 1960s
Movement	Manual, 17 jewels
Case N°	176'922
Dimensions	17mm Diameter
Signed	Case, dial and movement

Gübelin is a masterful example of timeless elegance and ingenious craftsmanship. This 18k yellow-gold bracelet watch exudes sophistication with its hidden side-opening mechanism, which discreetly reveals the stunning silvered dial beneath. The dial, adorned with applied hour markers, reflects the brand's meticulous attention to detail. Powered by a manually wound movement, this watch combines both artistry and precision, making it a truly exceptional piece. The bracelet itself is a harmonious extension of the case, with its sleek, ribbed design

seamlessly integrating with the hidden compartment, creating an elegant and fluid aesthetic. The legacy of Gübelin's concealed-dial watches is steeped in the tradition of blending functionality with beauty. During the mid-20th century, these pieces became highly sought after, not just for their horological excellence but also for their jewelry-like allure. This specific watch encapsulates the era's taste for opulence and practicality, where a timepiece served as both an accessory and a statement piece. Every detail of this creation, from the intricate opening mechanism to the smooth gold finish, speaks to Gübelin's reputation for innovation and luxury. Known for their dual expertise in watchmaking and gemstone craftsmanship, Gübelin established themselves as pioneers in creating wearable art for the discerning elite. This watch is not only a functional timekeeper but also a testament to the artistry of secret watches, where the mystery of time is elegantly concealed.

€ 6,000 – 12,000



### GERALD GENTA / An extremely refined and precious, octagonal-shaped wristwatch in white gold, with diamond-set and onyx dial, made for Van Cleef & Arpels.

Brand	Gerald Genta
Model	Octagonal Watch
Reference	G 1207 Y3
Case Material	White gold and diamonds
Bracelet Material	White gold Gerald Genta bracelet, approximate length 175mm
Year	Circa 1980s
Movement	Automatic, cal. 874, 35 jewels
Case N°	16'320
Dimensions	32mm Diameter
Signed	Case, dial and movement

The here offered watch exemplifies Gerald Genta's unique approach to luxury, offering an elegant fusion of watchmaking precision and jewelry artistry. Crafted in luxurious white gold, this watch is decorated with an array of diamonds, set meticulously around the bezel and vendome lugs, adding an undeniable sparkle and opulence. The bracelet, also in white gold, complements the case, maintaining the refined elegance that is synonymous with the

Gérald Genta name. The octagonal shape of the case is both striking and sophisticated, drawing the eye to the flawless design. The dial is a true work of art, featuring a double composition: the inner portion is paved with diamonds, which catch the light from every angle, while the outer ring is crafted from onyx, providing a deep, contrasting black backdrop that enhances the brilliance of the diamonds. Powered by a Gérald Genta movement, the present watch has been personalized for Van Cleef & Arpels a brand capable to merge the realms of high jewelry and horology. This rare collaboration is absolutely very difficult to find since not many have been manufactured and thus very collectible. Considering this, is hard to offer a piece that is as much a jewel as it is a functional timepiece with the Van Cleef signature on the dial and caseback.

€ 10,000 – 20,000



**ROLEX / A very attractive and iconic, GMT-Master 'Cornino Freccino,' automatic wristwatch in steel, with tropical brown dial, reference 1675.**

Brand	Rolex
Model	GMT Master
Reference	1675
Case Material	Stainless steel
Bracelet Material	Stainless steel Rolex bracelet, approximate length 195mm
Year	1960
Movement	Automatic, cal. 1560, 25 jewels
Case N°	624'031
Dimensions	39mm Diameter
Signed	Case, dial and movement

At the beginning of the '50s, the famous airline company Pan Am was looking for a small instrument that could allow pilots to keep track of time in two locations. It is said that "necessity is the mother of invention," and this need, to which Pan Am sought an answer, was satisfied by the usual and unsurpassed genius of Rolex, following the incredible success of the tool watches they began producing in the mid-20th century. In 1954, Rolex introduced the first GMT-Master model, Reference 6542, featuring an instantly recognizable bakelite bezel insert with the twenty-four-hour markings printed on its underside. Just five

years later, in response to the success of this model, Rolex unveiled Reference 1675, which remained in production until 1980 and introduced key modifications to enhance durability and functionality. The fragile bakelite bezel was replaced with an aluminum insert, and crown guards were added for extra protection. The example presented here is a stunning and highly unusual specimen of the 1675, distinguished by its charming milk-chocolate tropical brown dial, which has aged into a warm and captivating hue over time, contrasting beautifully with the faded blue and red/copper-toned bezel. The stainless steel case is in great condition, complementing the gilt text that remains crisp and legible. The watch retains its classic Cyclops date magnifier at 3 o'clock, enhancing legibility, and features the characteristic red GMT hand with a small arrow tip nicknamed "Freccino", allowing the wearer to track a second time zone effortlessly. The rarity of this timepiece is further enhanced by the presence of pointed crown guards, nicknamed "Cornino", as well as the original small arrow tip of the 24 hour hand, usually changed to the later version during services. The presence of the stainless steel Oyster riveted bracelet completes the timepiece's sporty yet elegant aesthetic. This watch is not only a functional instrument but also a collector's dream, representing a key chapter in Rolex's history of innovation and adventure.

€ 25,000 – 50,000



**PATEK PHILIPPE / A charming and attractive, power reserve, moon phases, age of the moon, automatic wristwatch in yellow gold, full set, reference 5015.**

Brand	Patek Philippe
Reference	5015
Case Material	Yellow gold
Bracelet Material	Leather strap
Year	1996
Movement	Automatic, cal. 240/154, 29 jewels
Case N°	2'975'626
Movement N°	3'050'044
Dimensions	35.5mm Diameter
Signed	Case, dial and movement
Accessories	Accompanied by Patek Philippe certificate of origin dated Feb. 1996 and stamped Curnis Gioielli, instruction manual, leather wallet, additional strap, fitted presentation box and outer packaging

Patek Philippe is renowned for its mastery of complications, crafting timepieces that combine technical excellence with timeless elegance. The reference 5015 in yellow gold is a perfect example of this philosophy, featuring

an automatic caliber 240/154 movement with an impressive array of complications, including a power reserve indicator, a date function, and a beautifully rendered moon phase display. The 35.5 mm case exudes classic refinement, enhanced by a delicate beaded bezel that adds a touch of vintage charm. Its pristine white dial is impeccably organized, with black Breguet-style numerals and elegant hands ensuring legibility. The power reserve indicator, positioned near 10 o'clock, subtly tracks the remaining energy, while the moon phase and age of the moon indicator at 7 o'clock adds both functionality and poetic beauty, depicting the celestial cycle with exquisite detail. A small seconds counter at 4 o'clock completes the harmonious layout. Moreover this watch is accompanied by its original Patek Philippe Certificate of Origin dated February 1996, stamped by Curnis Gioielli, along with an instruction manual, leather wallet, additional strap, fitted presentation box, and outer packaging.

€ 15,000 – 30,000



**VACHERON CONSTANTIN / An attractive and distinctive, bracelet wristwatch in yellow gold, with champagne dial, reference 33020.**

Brand	Vacheron Constantin
Model	Bracelet Watch
Reference	33020
Case Material	Yellow gold
Bracelet Material	Yellow gold Vacheron Constantin bracelet, approximate length 190mm
Year	Circa 1970s
Movement	Manual, cal. 1003, 17 jewels
Case N°	550'790
Movement N°	703'269
Dimensions	32mm Diameter
Signed	Case, dial and movement

This stunning Vacheron Constantin reference 33 020, manufactured in the 1970s, epitomizes the brand's dedication to craftsmanship and design excellence. The watch features a sleek yellow-gold case, which is paired with a manual-winding Caliber 1003, a movement that underscores Vacheron's expertise in producing ultra-thin mechanical calibers. What truly sets this timepiece apart,

however, is the bracelet. Unlike any typical bracelet design, it showcases a highly distinctive woven pattern that creates an intricate and textured surface, adding an undeniable uniqueness to the watch. The bracelet's pattern, which resembles finely woven strands, contrasts beautifully with the smooth and minimalistic champagne dial, amplifying the elegance of this vintage piece. This bracelet is not only a striking visual element but also speaks to Vacheron Constantin's ability to create luxurious and innovative designs that transcend the ordinary. The reference 33 020's unusual bracelet design, along with its finely crafted manual-winding movement, secures its place as a nice and beautiful example of Vacheron Constantin's watchmaking expertise from the 1970s.

€ 6,000 – 12,000



**PATEK PHILIPPE / A rare and attractive, perpetual calendar, moon phases wristwatch in yellow gold, with yellow gold C+B bracelet.**

<b>Brand</b>	Patek Philippe
<b>Model</b>	Perpetual Calendar Moon Phase
<b>Reference</b>	1526
<b>Case Material</b>	Yellow gold
<b>Bracelet Material</b>	Yellow gold bracelet, approximate length 190mm
<b>Year</b>	1951
<b>Movement</b>	Manual, cal. 12-120Q, 18 jewels
<b>Case N°</b>	668'340
<b>Movement N°</b>	966'948
<b>Dimensions</b>	34mm Diameter
<b>Signed</b>	Case, dial and movement
<b>Accessories</b>	Accompanied by Patek Philippe extract from the archives confirming the production of the present timepiece in 1951 and its subsequent sale on May 30th, 1952
<b>Literature</b>	A similar example of this reference has been previously sold by Monaco Legend Group in "Exclusive Timepieces" auction on 21/22 April 2024 for 793'000€

Patek Philippe's visionary reference 1526 represents a defining moment in horological history, marking the dawn of the serially produced perpetual calendar wrist-

watch. Introduced in 1941 and produced until 1952, this pioneering model redefined the landscape of haute horlogerie, establishing an enduring legacy that would influence generations of perpetual calendar timepieces. A testament to Patek Philippe's relentless pursuit of technical mastery and elegant design, the reference 1526 laid the foundation for the manufacture's future complications, setting a standard that continues to captivate collectors and connoisseurs. Beneath the elegant restraint of its case and dial lies a marvel of mechanical ingenuity, an intricate movement that autonomously tracks the varying lengths of each month and seamlessly adjusts for leap years. This extraordinary feat of watchmaking is housed within a design of effortless sophistication, a hallmark of Patek Philippe's approach to haute horlogerie. Produced for just a decade, reference 1526 remains an elusive treasure, with only 210 examples known to exist. The majority were crafted in yellow gold, like the present example, while a select few emerged in the even rarer pink gold configuration. The dial, featuring Arabic numerals, retains its original hard enamel printing. Well preserved, with excellent proportions and strong hallmarks, the present Patek Philippe reference 1526 is further paired with a charming yellow-gold mesh bracelet engraved with the initials "C+B," a mark of its origin from Corbett & Bertolone, a celebrated New York supplier known for crafting bracelets for elite brands such as Tiffany and Cartier.

€ 120,000 – 240,000

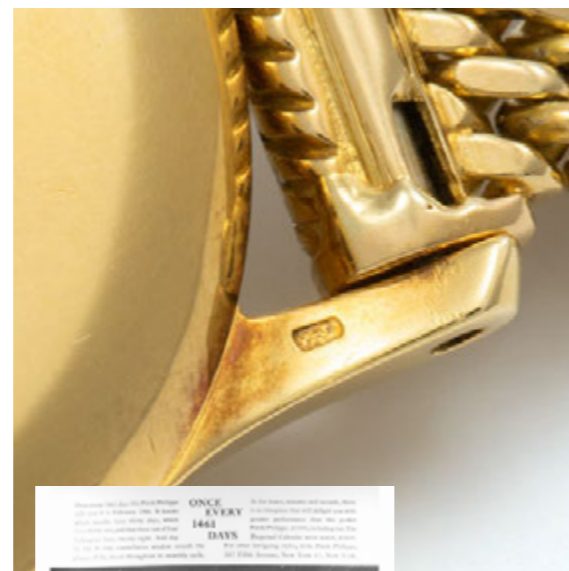

**ROLEX / A highly important, 'new-old-stock' and limited edition, Sea-Dweller, automatic wristwatch in steel, made for the 50th Anniversary of the Italian Polizia di Stato, with box, warranty, tag and diving table, reference 16600.**

Brand	Rolex
Model	Sea-Dweller "Polipetto"
Reference	16600
Case Material	Stainless steel
Bracelet Material	Stainless steel Rolex bracelet, approximate length 220mm
Year	2008
Movement	Automatic, cal. 3135, 31 jewels
Case N°	V314884
Dimensions	40mm Diameter
Signed	Case, dial and movement
Accessories	Accompanied by Rolex guarantee dated Dec. 2008, and signed by La Spezia, product literature, tool, wallet, Buehlman diving table, hang tag, presentation box and outer packaging

To commemorate the 50th anniversary of its elite diving corps, the Italian State Police Divers Corps (Polizia di Stato Sommozzatori) commissioned Rolex to produce an

exclusive and highly sought-after special edition of the Sea-Dweller. Only 78 examples were created, making it one of the rarest and most desirable modern Rolex tool watches. Among these, 28 were further personalized with the certification number of the diver to whom they were awarded. The defining feature of the "Polipetto" is the emblem of the Italian Police Divers Corps—a small octopus, which gives the watch its nickname. Prominently displayed on the black dial, this symbol distinguishes the model as one of the most exclusive Sea-Dwellers ever produced. The case back engraving reads "POLIZIA DI STATO SOMMOZZATORI 1958-2008," marking the prestigious history of Italy's elite underwater division. The present example is offered in new old stock, unworn condition, with its original factory stickers still intact. It is accompanied by its original box and guarantee card, signed in La Spezia, in line with other examples and multiple accessories. A model of extreme rarity and historical significance, the Sea-Dweller "Polipetto" is widely recognized as one of the most collectible modern Rolex diving watches. To find an example in such exceptional condition, accompanied by a complete set of accessories, is a rare and outstanding opportunity for collectors who seek the finest and most historically significant timepieces.

€ 120,000 – 240,000



**PATEK PHILIPPE / A fine and elegant, wristwatch in yellow gold, chevrons Breguet numbers dial, retailed by Tiffany & Co., with Extract from the Archives, reference 3588.**

Brand	Patek Philippe
Model	Calatrava
Reference	3588-2
Case Material	Yellow gold
Bracelet Material	Yellow gold Patek Philippe bracelet, approximate length 185mm
Year	Circa 1970s
Movement	Automatic, cal. 28-255, 36 jewels
Case N°	2'703'299
Movement N°	1'280'663
Dimensions	35mm Diameter
Signed	Case, dial and movement
Accessories	Accompanied by Patek Philippe extract from the archives

This reference 3588/2, crafted in yellow gold, is an exceptional example of the brand's commitment to elegance and precision. From its beautifully textured chevron-patterned bracelet to its distinctive dial with the same design, this timepiece is an outstanding representation of Patek

Philippe's legacy. The bracelet, with its substantial and rigid style, stands out with a bold chevron pattern, meticulously executed and preserved in remarkable condition. Unlike many from this era that have suffered from wear and warping, this bracelet remains tight and firm, showing only minimal signs of use. The dial is equally striking, showcasing the same textured pattern as the bracelet, further enhancing the cohesive design of this watch. The dial's Breguet numerals, in black, offer a classic touch of refinement, contrasting elegantly with the golden tones of the case and bracelet. What makes this example even rarer is the personalization on the dial by Tiffany & Co., one of the most esteemed American luxury retailers. Watches with Tiffany signatures are highly sought after by collectors, adding an extra layer of rarity and value to this already exclusive piece. The combination of Patek Philippe's superb design, the luxurious yellow gold, and the added cachet of Tiffany's personalization make this reference 3588/2 a truly extraordinary find for any discerning collector.

€ 10,000 – 20,000



**PATEK PHILIPPE / A fine, sporty and rare, Nautilus, center seconds wristwatch in stainless steel and yellow gold.**

Brand	Patek Philippe
Model	Nautilus
Reference	3800/1
Case Material	Stainless steel and yellow gold
Bracelet Material	Stainless steel and yellow gold Patek Philippe bracelet, approximate length 175mm
Year	1986
Movement	Automatic, cal. 335 SC, 29 jewels
Case N°	2'811'105
Movement N°	1'425'658
Dimensions	37.5mm Diameter
Signed	Case, dial and movement
Accessories	Accompanied by Patek Philippe extract from the archives confirming the production of the present timepiece in 1986 and its subsequent sale on August 28th, 1986

The Patek Philippe Nautilus stands as a landmark in horological history, remaining one of the most coveted timepieces since its debut in 1976. To appeal to a new gen-

eration of buyers seeking a refined yet sporty wristwatch, the legendary Gérald Genta envisioned the Nautilus with a design inspired by the portholes of transatlantic ocean liners—an aesthetic that has since become an enduring icon of watchmaking. Unveiled in 1981, the Patek Philippe Nautilus reference 3800 introduced a perfectly balanced mid-sized alternative to the iconic reference 3700. Measuring 37.5 mm in diameter, this unisex masterpiece retained all the defining aesthetic codes of its legendary predecessor. Manufactured for an impressive 25 years before being succeeded by the elusive reference 5800, the reference 3800 remains one of the most compelling and versatile expressions of the Nautilus lineage. Available until 2006, the reference 3800 was produced in four distinct series, each featuring movement upgrades over its 25-year history. Preserved in excellent overall condition, the present Patek Philippe reference 3800 in stainless steel and yellow-gold showcases a charming champagne dial contrasted by a dark black-over-white date disk, a feature exclusively used in the early stages of production. For the connoisseur and lover of the Nautilus, the present reference 3800 is a truly versatile wristwatch, perfect for daily wear.

€ 20,000 – 40,000



**ROLEX / An absolutely magnificent and truly exceptional, Daytona 'Eye of the Tiger,' automatic wristwatch in yellow gold, with diamond-set bezel and dial, box and papers, reference 116588TBR.**

Brand	Rolex
Model	Daytona "Eye of the Tiger"
Reference	116588TBR
Case Material	Yellow gold and diamonds
Bracelet Material	Rubber strap
Year	2021
Movement	Automatic, cal. 4130, 44 jewels
Case N°	3F75K336
Dimensions	40mm Diameter
Signed	Dial, Movement and Case
Accessories	Accompanied by Rolex guarantee dated Jan. 21st, 2021, booklets, hang tags, fitted presentation box and outer packaging

Among Rolex's rich chronograph history, the adornment of precious stones has remained a rarity, with only a handful of highly coveted models such as the mythical references 6270 and 6269 being factory-gem-set. However, with the rise of the automatic Daytona, Rolex gradually introduced more elaborate and lavish gemstone-set

variations, reflecting evolving market preferences. The present Rolex Daytona Ref. 116588TBR is undoubtedly one of the boldest and most visually striking Daytona models in recent years. This 40 mm masterpiece in 18k yellow gold is based on the Daytona reference 116 518, yet it undergoes a spectacular transformation. The traditional Cerachrom bezel has been replaced with a dazzling array of 34 trapeze-cut diamonds, all meticulously invisibly set. The dial is a true showstopper, earning its famous nickname "Eye of the Tiger" within the Rolex collecting community. The black lacquered surface is adorned with an applied 18k yellow gold and diamond-set wavy pattern, evoking the bold and mesmerizing gaze of a wild feline from the Savannah. This intricately designed motif, set with brilliant-cut diamonds, creates an exceptional interplay of depth, contrast, and brilliance, making it one of the most unique dials ever introduced in the Daytona collection. Presented in outstanding condition, this timepiece is accompanied by its full set, composed of box and papers. An audacious and highly exclusive creation, this Rolex Daytona "Eye of the Tiger" stands as one of the most extravagant and breathtaking Daytona models ever produced.

€ 100,000 – 200,000



**CORUM / A tasteful and rare, rectangular-shaped wristwatch in white gold, with silvered diamond-set dial.**

Brand	Corum
Model	Buckingham
Case Material	White gold
Bracelet Material	Leather strap
Year	Circa 1980s
Movement	Manual, cal. 4207, 21 jewels
Case N°	5'893-2
Movement N°	45'855
Dimensions	35mm width x 38mm length
Signed	Case, dial and movement

The Corum Buckingham collection is celebrated for its unique design and luxurious craftsmanship, capturing the essence of sophistication and exclusivity. The Corum Buckingham, with its white-gold case featuring a bark-textured finish and a dial adorned with silvered diamond-set indexes, is a perfect embodiment of this elegance. The bark-textured white-gold case provides a distinctive and tactile aesthetic, setting it apart from more conventional timepieces. The dial is a masterpiece of refinement, with diamond-set indexes that add a touch of opulence and

sparkle, ensuring that the watch is as striking as it is functional. The watch includes basic yet essential functions such as hours and minutes, powered by a precise and reliable movement, emphasizing Corum's commitment to quality and performance. The history of the Corum Buckingham is steeped in the brand's tradition of innovation and artistry. Introduced as part of Corum's efforts to blend horological excellence with creative design, the Buckingham line has always stood out for its bold and unconventional approach. The white-gold bark-textured case and diamond-set dial are a testament to Corum's dedication to pushing the boundaries of watch design while maintaining the highest standards of craftsmanship. This model, with its exquisite materials and meticulous attention to detail, exemplifies the brand's philosophy of creating watches that are not just instruments of time-keeping, but also expressions of individuality and luxury.

€ 6,000 – 12,000



**ROLEX / A fine and attractive, Day-Date wristwatch in yellow gold, with baton indexes and blue dial.**

Brand	Rolex
Model	Day-Date
Reference	18038
Case Material	Yellow gold
Bracelet Material	Leather strap
Year	1987
Movement	Automatic, cal. 3055, 27 jewels
Case N°	9'800'897
Dimensions	36mm Diameter
Signed	Case, dial and movement

Adaptable, innovative, and dynamic, the Day-Date stands out as one of Rolex's most diverse models. First launched in 1956, the Day-Date was the pioneering automatic wristwatch to feature both a date display at 3 o'clock and the day of the week spelled out in full at 12 o'clock—all while being waterproof and chronometer-certified. Designed as a refined yet practical dress watch, it became the timepiece of choice for some of the most influential figures of the 20th century. Crafted from precious metals, including yellow, rose, and white gold, as well as platinum,

the Day-Date epitomized luxury and prestige from the very beginning. Offered in excellent overall condition, the present Rolex Day-Date reference 18 038 from circa 1987 bears a 9.8 million serial. Retaining strong proportions and thick lugs, it further showcases deep case back hallmarks and retains a case back sticker. Blue dials are considered among the most valued and desirable in the Rolex world. The light, rich blue dial on this example of the Day-Date is particularly striking, featuring applied yellow-gold baton indexes, hands, and gilt text that complement the case material.

€ 7,000 – 14,000



**ROLEX / An exceptionally well-preserved and very attractive, chronograph wristwatch in yellow gold, with blue tachymeter scale dial.**

Brand	Rolex
Model	Pre Daytona
Reference	6238
Case Material	Yellow gold
Bracelet Material	Leather strap
Year	1962
Movement	Manual, cal. 72 B, 17 jewels
Case N°	884'659
Dimensions	35mm Diameter
Signed	Case, dial and movement

Few watches capture the sheer romance and evolution of Rolex's chronograph lineage quite like the Reference 6238. Often regarded as the last of the "gentlemen's chronographs" before the arrival of the legendary Daytona, the 6238 bridges two eras—where classical elegance meets the dawn of modern sports timing. Its smooth, homogeneous dial, paired with a refined, yet athletic case, exudes a quiet confidence, a testament to Rolex's forward-thinking design ethos. Worn by everyone from motorsport icons to secret agents, most famously gracing the wrist of James Bond in "On Her Majesty's Secret Service," this

reference occupies a unique place in the maison's rich heritage. In terms of characteristics, the 6238 features a sleek polished bezel, whereas later Daytonas introduced a more prominent metal or acrylic tachymeter bezel in response to a greater need for speed. Regardless of the dial variation, all 6238 models share a common trait: the chronograph scale is printed directly on the dial, emphasizing its vintage charm and functional elegance. The present early reference 6238 is offered in truly excellent overall condition and has beautifully aged with a rich vintage character. Every detail speaks to its extraordinary condition, from the razor-sharp case lines to the crisply defined hallmarks tucked beneath the lugs, untouched by time or intervention. The lugs are wonderfully full, with crisp pin holes perfectly distanced from the edges. The dial, exceptionally preserved, showcases an eye-catching sunray silvered dial, with each hour indicated with faceted dagger indexes and encircled by a pristine blue tachymeter scale. Preserved in outstanding condition, this example offers collectors a rare opportunity to own a piece of Rolex history—one that not only shaped the future of the brand but also left an indelible mark on the golden age of sports watches.

€ 90,000 – 180,000



**CARTIER / A very fine and attractive, Santos, automatic wristwatch in white gold, with diamond-set dial and bezel.**

Brand	Cartier
Model	Santos
Case Material	White gold and diamonds
Bracelet Material	White gold and diamonds Cartier bracelet, approximate length 185mm
Year	Circa 1990s
Movement	Automatic, cal. 2670, 17 jewels
Dimensions	29mm Diameter
Signed	Case, dial and movement

The Cartier Santos is one of the most historically significant wristwatches, originally designed in 1904 by Louis Cartier for the pioneering aviator Alberto Santos-Dumont. It was one of the first purpose-built wristwatches, combining functionality with an elegant aesthetic that has remained a cornerstone of Cartier's watchmaking legacy. This particular Cartier Santos in white gold elevates the timeless design to new heights of opulence. Measuring 29 mm in diameter, the case retains the signature square shape with softly rounded edges and the exposed screws on the bezel and bracelet, a hallmark of the Santos col-

lection. The entire dial is adorned with an exquisite pavé of brilliant-cut diamonds, creating a mesmerizing sparkle that extends to the bezel and the first select bracelet link, enhancing the watch's luxurious appeal. The understated hands, in Cartier's signature sword-shaped style, stand out subtly against the fully gem-set dial, ensuring readability without detracting from the brilliance of the diamonds. Inside, this timepiece is powered by the automatic caliber 2670, a reliable movement that seamlessly blends traditional craftsmanship with modern precision. The white-gold construction adds to the weight and presence of the watch, making it not just a timepiece but also a statement of refinement.

€ 10,000 – 20,000



**CARTIER / An elegant and fine, Ronde Escalier, wristwatch in yellow gold, with stepped case and sector dial.**

Brand	Cartier
Model	Ronde Escalier
Case Material	Yellow gold
Bracelet Material	Leather strap
Year	Circa 1950s
Movement	Manual, cal. 449/2, 17 jewels
Case N°	33'944, 010'597
Movement N°	336'460
Dimensions	34mm Diameter
Signed	Case, dial and movement

The Cartier Ronde Escalier is a rare and distinctive timepiece that reflects Cartier's mastery in blending classic aesthetics with unique design elements. The Escalier collection is known for its architectural inspiration, often incorporating stepped or layered elements that give the watches a sense of depth and refinement. This particular Ronde Escalier, crafted in yellow gold with a 34 mm diameter, exudes vintage charm and historical significance. At its heart lies a European Watch and Clock movement, a testament to Cartier's tradition of sourcing high-quality

calibers to power its creations. The watch features a mesmerizing two-tone sector dial, an uncommon and highly collectible design that enhances legibility while adding visual complexity. The dial's creamy patina, indicative of its age, is adorned with alternate Roman numerals, a railway minute track, and a small seconds subdial positioned at 6 o'clock. The case, with its smooth rounded stepped bezel, complements the dial's refined symmetry, while the crown, subtly integrated into the design, maintains Cartier's emphasis on sophistication. The Ronde Escalier is a rare embodiment of Cartier's vintage craftsmanship, making it a prized piece for collectors and enthusiasts who appreciate the maison's dedication to timeless horology.

€ 10,000 – 20,000



**PATEK PHILIPPE / An extremely fine and rare, white gold, rectangular-shaped date quartz wristwatch, with Extract from the Archives.**

Brand	Patek Philippe
Model	Beta 21
Reference	3603/1
Case Material	White gold
Bracelet Material	White gold Patek Philippe bracelet, approximate length 185mm
Year	1974
Movement	Electroquartz, cal. Beta 21, 13 jewels
Case N°	2'732'582
Movement N°	8'131
Dimensions	37.5mm width x 33mm length
Signed	Case, dial and movement
Accessories	Accompanied by Patek Philippe extract from the archives confirming the production of the present timepiece in 1974 and its subsequent sale on May 23rd 1976

The Quartz Revolution of the late 1960s and early 1970s significantly transformed the Swiss watchmaking industry, as brands faced stiff competition from Japanese companies mass-producing affordable, battery-powered watches. During the early development of quartz tech-

nology, Patek Philippe, along with other manufacturers such as Rolex, Omega, and Piaget, began exploring quartz movements and collaborated to establish the Centre Electronique Horloger (CEH) in 1962. The CEH introduced the Beta-1 movement in 1966, followed by the revolutionary Beta-21 movement in 1969, which offered remarkable accuracy with a deviation of only five seconds per month. The participating brands collectively agreed to manufacture 6 000 Beta-21 movements to be distributed among the group. The present timepiece, reference 3603-1, also known as the "Grande Ellipse" or "Elletrico," together with references 3587 and 3597, were among the largest rectangular wristwatches ever made by Patek Philippe. Available in either white or yellow gold with Ateliers Réunis cases, the dials were made by Stern Frères from a massive 18K gold plate and showcased either blue, gilt, silvered, or browned finishes, like the present example. Extremely fascinating, the present reference 3603-1 is the designation for watches with an "Oyster"-style bracelet. The reference 3603 showcased a leather strap, while the reference 3603-2 had a "tubogas"-style solid 18K gold bracelet. Preserved in excellent overall, the present timepiece showcases a crisp hallmark on the case band and crisp finishes on the outside case back.

€ 20,000 – 40,000



**VACHERON CONSTANTIN**  
/ A fine, attractive and rare, tourbillon,  
power reserve, date, tonneau-shaped  
skeletonised wristwatch in platinum with  
box and Extract form the Archives

Brand	Vacheron Constantin
Model	Malte Tourbillon
Reference	30067/000P
Case Material	Platinum
Bracelet Material	Leather strap
Year	2002
Movement	Manual, cal. VC1790 SQ, 27 jewels
Case N°	763'836
Movement N°	917'535
Dimensions	35.5mm width × 47.5mm length
Signed	Case, dial and movement
Accessories	Accompanied by Vacheron Constantin extract from the archives confirming the production of the present timepiece in 2002, fitted presentation box and outer packaging

As the longest-running watchmaker still in operation, Vacheron Constantin boasts a storied legacy of craft-

ing remarkable timepieces. The brand was instrumental in the shift from pocket watches to wristwatches during the early 20th century, pioneering innovative designs. At the dawn of the new millennium, Vacheron Constantin unveiled the Malte collection, a tribute to both its rich heritage and its forward-looking vision. Among its standout creations, the Malte Tourbillon commands attention with its striking design. Featuring an intricate skeletonized dial, it seamlessly integrates a practical date display and power reserve indicator, found resting on the outer hour ring. The second chapter ring, however, holds the true centerpiece of the Malte wristwatch: a hypnotic tourbillon, elegantly showcasing the brand's signature Maltese cross. Proudly showcasing its finely handcrafted movement, every element is meticulously handcrafted, with artisans expertly incorporating subtle contrasts that enhance light reflection, further unveiling the movement's true essence. The present example, cased in platinum and preserved in excellent condition, showcasing crisp case back engravings and hallmarks, is further accompanied by an Extract from the Archives and a fitted presentation box.

€ 50,000 – 100,000



**CHOPARD / An extremely elegant and captivating, wristwatch in yellow gold, with malachite and diamond marquetry dial.**

Brand	Chopard
Reference	2107.1
Case Material	Yellow gold
Bracelet Material	Leather strap
Year	Circa 1980s
Movement	Manual, cal. 995, 20 jewels
Case N°	134'619
Dimensions	26.5mm width x 26.5mm length
Signed	Case, dial and movement

In 1860, Louis-Ulysse Chopard, a visionary watchmaker from Sonvilier, set out to redefine the art of watchmaking. At just 24 years old, he began crafting exceptional timepieces that quickly gained recognition within the Swiss horological community and eventually captivated a global audience. Under the stewardship of his son, Paul-Louis Chopard, the brand's legacy of precision and excellence flourished, marked by the relocation of its production to Geneva, the heart of fine watchmaking. Over time, Chopard evolved into a renowned creator of exquisite jewel watches, solidifying its status as a leading name in

the world of haute horlogerie, with the present timepiece truly embodying such a statement. Exuding elegance and individuality, the present yellow-gold Chopard features a unique octagonal case, matched with an even more spectacular and striking green malachite dial, designed in a woven pattern that creates a captivating textured effect. Four triangular-cut diamond accents are seamlessly integrated into the dial, adding a touch of brilliance and sophistication. The slim dauphine hands further complement the overall luxurious and sleek aesthetic of the timepiece. The amalgamation of its unique vintage design and opulent materials positions it as a timeless treasure—a testament to Chopard's enduring commitment to elegance and singularity, and is certainly destined to be cherished for years to come.

€ 3,000 – 6,000 | NO RESERVE



**OMEGA / A precious and attractive, lady's bracelet wristwatch in yellow gold, with champagne dial.**

Brand	Omega
Model	Bracelet Watch
Case Material	Yellow gold
Bracelet Material	Yellow gold Omega bracelet, approximate length 179mm
Year	Circa 1950s
Movement	Manual, cal. 440, 17 jewels
Case N°	491'803
Movement N°	17'164'598
Dimensions	22.5mm Diameter
Signed	Case, dial and movement

Omega has long been celebrated for its ability to combine precision timekeeping with elegant design, particularly in its collection of women's bracelet watches. These exquisite timepieces blur the line between jewelry and horology, offering seamless integration of luxurious materials with reliable mechanics. This stunning Omega Bracelet Watch in yellow gold is a perfect embodiment of this ethos, showcasing a two-body case with a unique concave bezel. The case harmoniously lies in the yellow-gold bracelet, mea-

suring approximately 179 mm in length, features intricate craftsmanship with a textured weave pattern, flanked by polished chain links on both sides, offering a rich and opulent appearance. The champagne dial is understated yet sophisticated, adorned with applied gold indexes and minimalist hands, ensuring legibility while maintaining a harmonious design. Powered by the manual-wind caliber 440, this watch reflects Omega's dedication to creating reliable and precise movements for its most luxurious pieces. The snap-on case back secures the mechanism, ensuring durability and functionality. Designed to be both a timepiece and a statement accessory, this Omega Bracelet Watch highlights the brand's mastery in creating timeless designs for women who seek both elegance and performance in their wristwear.

€ 4,000 – 8,000 | NO RESERVE



**VACHERON CONSTANTIN /**  
**A spectacular, exceptional and extremely**  
**well-preserved, wristwatch in yellow**  
**gold, with cloisonné enamel dial depicting**  
**'Hippocampus', with Extract from the Archives.**

Brand	Vacheron Constantin
Model	Enamel Dial
Case Material	Yellow gold
Bracelet Material	Leather strap
Year	1950
Movement	Automatic, cal. 477/1, 17 jewels
Case N°	319'263
Movement N°	493'948
Dimensions	35mm Diameter
Signed	Case, dial and movement
Accessories	Accompanied by Vacheron Constantin extract from the archives confirming the production of the present timepiece in 1950
Literature	This specific watch has been previously sold by Christie's in Geneva's "Important Pocketwatches and Wristwatches" on May 15th 2006 as lot 144 for CHF 102,000

Crafted with painstaking attention to detail, this Vacheron Constantin with cloisonné enamel transcends timekeeping —it is a mesmerizing fusion of technical mastery and boundless artistry. In the mid-20th century, enamellists faced immense challenges. With only basic, limited tools at their disposal, each dial required the precision of a true craftsman. For every dial that met perfection, countless others were discarded, burned away by the very fires that would breathe life into the color and detail of each piece.

This extraordinary dial, showcasing a stunning mirrored seahorse—an “hippocampus” motif— speaks not only to the craftsmanship of Vacheron Constantin's master enamellists but to their dedication and relentless pursuit of perfection. The cloisonné technique involves placing delicate gold wires, which serve as tiny barriers for layers of finely ground enamel. After each layer is painstakingly applied, the dial is fired repeatedly at high temperatures, each firing intensifying the color, bringing depth, vibrancy, and life to the design. This repeated process of creation and destruction makes each dial incredibly rare and imbues it with unmatched emotion. The striking vibrancy of the colors —each pigment painstakingly chosen and applied— brings the seahorse motif to life in a way few other watchmakers have achieved. Signed discreetly at 12 o'clock, the dial remains humble in its placement, allowing the artwork to take center stage while still honoring the prestige and heritage of the Vacheron Constantin brand. Encased in 18k yellow gold, the watch's sculpted lugs and screw-down case back protect its delicate beauty while housing the rare and revered caliber 477/1 “bumper” movement. Watches with cloisonné enamel dials from Vacheron Constantin are exceedingly rare, and pieces such as this one are among the most coveted among collectors worldwide. This wristwatch is a rare treasure, a testament to the artistry of Vacheron Constantin, and a captivating piece that will stir the soul of any lover of horology.

€ 80,000 – 160,000 \*

\* A 20% import VAT is due on the final price including premium, only if it is delivered within the EU



**OMEGA / A limited edition and commemorative, Speedmaster, chronograph wristwatch in yellow gold, made to celebrate the 50th Anniversary of Caliber 321, with warranty, box and certificate.**

<b>Brand</b>	Omega
<b>Model</b>	Speedmaster Jubilee Chronometer
<b>Reference</b>	3194.50.00
<b>Case Material</b>	Yellow gold
<b>Bracelet Material</b>	Yellow gold Omega bracelet, approximate length 195mm
<b>Year</b>	1995
<b>Movement</b>	Manual, cal. 864, 17 jewels
<b>Case N°</b>	N°057/250, 48'305'822
<b>Movement N°</b>	48'305'822
<b>Dimensions</b>	40mm Diameter
<b>Signed</b>	Case, dial and movement
<b>Accessories</b>	Accompanied by Omega guarantee dated Oct. 1995, and signed Hoffmann, Chronometer certificate, product literature, presentation box and outer packaging

The Omega Speedmaster Jubilee Chronometer was introduced in 1992 as a limited edition of just 250 pieces to

commemorate the 50th anniversary of the legendary caliber 321 (27 CHRO C12), hence, the word Chronometer is displayed right under Professional below the 12-hour position. This particular example is number 57 of 250 and features a striking yellow-gold case and a matching bracelet. One of the most distinctive elements of this model is its deep black dial with applied hour markers and encircled subdials, adding depth and contrast to the overall aesthetic. Notably, it is also one of the earliest Speedmaster Professional models to be equipped with a sapphire crystal, a significant departure from the traditional hesalite glass seen on earlier iterations. This particular piece is preserved in outstanding condition, showcasing the careful attention and craftsmanship that went into its creation. Accompanied by its full original set, including the warranty, box, and chronometer certificate, this Speedmaster Jubilee Chronometer is an exceptionally rare collector's piece that beautifully bridges Omega's pioneering chronograph legacy with modern advancements.

€ 10,000 – 20,000



**UNIVERSAL GENEVE / A rare and glamorous, wristwatch in pink gold, with enamel dial depicting King Saud Bin Abdul Aziz of Saudi Arabia, reference 106525-3B.**

<b>Brand</b>	Universal Geneve
<b>Reference</b>	106525-3B
<b>Case Material</b>	Pink gold
<b>Bracelet Material</b>	Pink gold bracelet, approximate length 208mm
<b>Year</b>	1955
<b>Movement</b>	Manual, cal. 322, 17 jewels
<b>Case N°</b>	1'747'368
<b>Dimensions</b>	34mm Diameter
<b>Signed</b>	Case, dial and movement

Universal Genève is very appreciated among connoisseurs and passionate for the quality and beauty of its creations during the 20th century, and this rare example from circa 1955 is no exception. Crafted in pink gold, this watch features an incredibly special enamel dial, which depicts a finely detailed portrait of King Saud Bin Abdul Aziz, the former King of Saudi Arabia. Such personalization was not commonly found on Universal Genève timepieces, making this watch an exceptional and historically significant

piece. The case remains in remarkable condition, with the reference and serial numbers still perfectly visible and engraved on the back. Furthermore, the watch is also equipped with a bracelet with tile-style decoration that perfectly fits the wrist when worn. Personalized watches like this one were typically commissioned for royalty, dignitaries, or other high-profile figures, which makes this timepiece particularly significant. The inclusion of King Saud's portrait elevates it to a true heirloom, showcasing a remarkable piece of horological history that is hard to find today. A true collector's item, this Universal Genève watch is a testament to the brand's ability to create customized pieces of extraordinary craftsmanship, while its rarity and quality make it a coveted treasure for any serious watch collector.

€ 5,000 – 10,000 | NO RESERVE



**CARTIER / A very iconic and attractive, Special Order, asymmetric wristwatch in white gold, with salmon and black numbers dial, certificate of authenticity and box.**

Brand	Cartier
Model	Crash
Reference	WGCH0034
Case Material	White gold
Bracelet Material	Leather strap
Year	2021
Movement	Manual, cal. 8971MC, 18 jewels
Case N°	357374BX, 4'131
Dimensions	38.5mm width x 22.5mm length
Signed	Case, dial and movement
Accessories	Accompanied by Cartier guarantee dated Nov. 30th, 2021, limited edition certificate, product literature, loupe, cloth, fitted presentation box and outer packagings

For over a century, Cartier has reigned supreme as the undisputed master of form, sculpting some of the most instantly recognizable silhouettes in the world of horology. Yet, among all its legendary creations, one shape stands apart—the unmistakable and utterly audacious Crash. More than just a timepiece, it is a manifesto of artistic rebellion, a bold reimagining of what a watch can be. Defying convention with its surreal, fluid contours, the Crash epitomizes Cartier's fearless innovation, securing its

place as a true icon in the maison's storied legacy. From its daring debut in 1967 to its coveted 21st-century reissues, the Cartier Crash has remained an undisputed icon—its fluid, almost surreal form a testament to the maison's boundless creativity and masterful craftsmanship. Over the decades, myths have swirled around its origins—some mistakenly attributing its melting contours to Salvador Dalí's *Persistence of Memory*, while others whisper tales of a distorted *Maxi Baignoire Allongée*, warped in a fiery car crash before being returned to Cartier for repair. The truth, however, is just as compelling: the Crash was the visionary creation of Jean-Jacques Cartier and designer Rupert Emmerson, a timepiece that shattered traditional design codes and became one of the most legendary shapes in horology. Most certainly the result of a special commission request by a distinguished Cartier client, the present NSO or "New Special Order," Cartier Crash from 2021 is truly an aesthetic gem. Enigmatic, elusive, and exceptional in numerous ways, the present timepiece is cased in white gold, and is paired with an even more exceptional and beautifully chosen salmon dial with black roman numerals, giving this timepiece a unique appeal. Quite possibly among the most captivating wristwatches crafted during the 20th century, the present timepiece is further preserved in excellent condition and is accompanied by its full set of accessories, ready to be enjoyed by a new collector.

€ 250,000 – 500,000



**F.P. JOURNE / An absolutely exceptional and very attractive, Octa Auto Lune Rose, date, power reserve, moon phases, automatic wristwatch in pink gold, with box**

Brand	F.P. Journe
Model	Octa Auto Lune Rose
Case Material	Pink gold
Bracelet Material	Leather strap
Year	Circa 2020s
Movement	Automatic, cal. 1300.3, 37 jewels
Case N°	N°315-AL
Dimensions	40.5mm Diameter
Signed	Case, dial and movement
Accessories	Accompanied by F.P. Journe fitted presentation box and outer packaging

F. P. Journe is synonymous with independent watchmaking excellence, blending technical mastery with an unmistakable aesthetic. The Octa Auto Lune in pink gold exemplifies this ethos, featuring an automatic caliber 1300.3 movement housed within a 40.5 mm case of warm, lustrous gold. This timepiece is a showcase of both

precision and elegance, with an off-centered dial layout that emphasizes the brand's distinct approach to design. The silvered dial is adorned with applied pink gold Arabic numerals, harmonizing perfectly with the case. The moon phase complication at 7 o'clock adds a poetic touch, elegantly contrasting against the clean backdrop, while the power reserve indicator at 9 o'clock ensures the wearer is always informed of the remaining energy in its 120-hour reserve. A large double-digit date display at 12 o'clock enhances functionality, providing instantaneous legibility. The subsidiary seconds counter at 5 o'clock balances the asymmetry, ensuring a dynamic yet harmonious aesthetic. The hands, also in pink gold, glide smoothly over the white background, adding depth and refinement to the dial. This Octa Auto Lune is a testament to François-Paul Journe's vision, merging contemporary technical prowess with traditional watchmaking artistry. Accompanied by its original F. P. Journe fitted presentation box and outer packaging, this timepiece is more than just a watch; it is a symbol of innovation, exclusivity, and uncompromising craftsmanship.

€ 25,000 – 50,000



**GIRARD PERREGAUX / A limited edition and sporty, Chronographe à Rattrapante, automatic wristwatch in steel, made for Ferrari to commemorate Michael Schumacher's victory in the Italian Grand Prix 1996, reference 9015.**

Brand	Girard Perregaux
Model	Chronographe à Rattrapante for Ferrari
Reference	9015
Case Material	Stainless steel
Bracelet Material	Leather strap
Year	1996
Movement	Automatic, cal. 8290, 31 jewels
Case N°	N°44
Dimensions	38mm Diameter
Signed	Case, dial and movement

The partnership between Girard-Perregaux and Ferrari, which began in 1993, marked the fusion of two iconic names in luxury and performance. Gino Macaluso, the owner of Girard-Perregaux, and Luca di Montezemolo, president of Ferrari, shared a passion for design, excellence, and motorsport. Their collaboration, sparked by a mutual love of Italian racing, led to the creation of the

“Girard-Perregaux Pour Ferrari” collection, which has since become a symbol of precision and luxury. This exceptional chronograph, created specifically to commemorate Michael Schumacher’s victory at the 1996 Italian Grand Prix as testified by the engravings on the back, is a remarkable example of the collaboration’s success. The stainless steel case is paired with a stunning silvered dial, which serves as the perfect canvas for the iconic Ferrari prancing horse insignia. The present timepiece is a limited edition, numbered and engraved to commemorate the event, N°44” marking its place in history. Featuring a split-seconds chronograph function, it exemplifies the brand’s expertise in precision timekeeping. The watch is preserved in remarkable overall condition, showcasing minimal signs of wear despite its age. The collaboration between Girard-Perregaux and Ferrari was an instant success, with the first limited edition chronograph sold out in record time. With its elegant design, innovative split-seconds chronograph movement, and the unique heritage it represents, this Girard-Perregaux Rattrapante is bound to appeal to collectors and Ferrari aficionados alike.

€ 5,000 – 10,000



**VACHERON CONSTANTIN / A very elegant and unusual, Historiques American 1921, cushion-shaped wristwatch in white gold, with silvered grené dial, full set.**

Brand	Vacheron Constantin
Model	Historiques American 1921
Reference	1100S/000G-B734
Case Material	White Gold
Bracelet Material	Leather strap
Year	2021
Movement	Manual, cal. 4400/1, 21 jewels
Case N°	2'038'308
Movement N°	5'473'736
Dimensions	36,5mm Diameter
Signed	Case, dial and movement
Accessories	Accompanied by Vacheron Constantin guarantee dated Apr. 10th, 2021 and signed Dubai Mall, certificate of origin, instruction manual, hang tag, fitted presentation box and outer packaging

Vacheron Constantin’s reissues inspired by the 1920s masterfully combine historical charm with modern technical excellence, paying homage to an era of bold design and

innovation. The “Historiques American 1921,” reference 1100S, is a stunning reinterpretation of a model originally designed for the American market during the Roaring Twenties. Crafted in elegant white gold, this timepiece preserves the spirit of the original with its unique diagonal dial orientation, allowing the wearer to read the time without rotating the wrist. The crown, daringly positioned at the top right corner, enhances its distinctive character. The refined silver-toned dial features bold Breguet numerals and small seconds at 3/4 o’clock, embodying a perfect blend of vintage aesthetics and contemporary precision. Powered by the manual-winding caliber 4400/1, this watch boasts a robust 65-hour power reserve, ensuring exceptional performance. The 36.5 mm cushion-shaped case sits comfortably on the wrist, paired with a sophisticated brown leather strap that adds a timeless touch. Accompanied by its original box, booklets, and warranty card, the “Historiques American 1921” is not just a timepiece but a tribute to the artistry and heritage of Vacheron Constantin, celebrating its ability to innovate while honoring its illustrious past.

€ 12,000 – 24,000



**ROLEX / An extremely well-preserved and iconic, chronograph wristwatch in steel, with gilt multiscale dial, reference 2508.**

Brand	Rolex
Model	Chronograph
Reference	2508
Case Material	Stainless steel
Bracelet Material	Stainless Steel Rolex bracelet, approximate length 205mm
Year	1937
Movement	Manual, cal. 22, 27 jewels
Case N°	037'620
Dimensions	35mm Diameter
Signed	Case, dial and movement

An extraordinary testament to Rolex's early chronograph mastery, the present reference 2508 is an exceptionally rare and historically significant timepiece. Introduced in the mid-1930s, this model stands as one of the brand's

first chronographs, embodying the robust, militaristic design language of its era, built for precision, durability, and legibility. The stainless steel case remains remarkably well preserved, featuring sharp edges and the distinctive first-series olive-shaped pushers, a detail that distinguishes it from later models, which transitioned to rectangular pushers. Its original gilt dial, absolutely well kept despite its nearly 90-year history, provides a striking contrast against the applied Arabic numerals and baton indexes. A dual-scale dial configuration underscores the model's functionality: an outer tachymeter scale measuring speeds up to 1000 units per hour and an inner telemeter scale calibrated in kilometers, a feature designed for military and aviation purposes. Surviving examples of the reference 2508 are exceedingly scarce, particularly in such remarkable condition. A true collector's piece, this chronograph is a cornerstone for any serious enthusiast seeking a rare and historically important Rolex timepiece.

€ 35,000 – 70,000



**ROLEX / A fine and attractive, GMT-Master, dual-time wristwatch in steel, with box, booklet and guarantee.**

<b>Brand</b>	Rolex
<b>Model</b>	GMT-Master II
<b>Reference</b>	16710
<b>Case Material</b>	Stainless steel
<b>Bracelet Material</b>	Stainless steel Rolex bracelet, approximately length 190mm
<b>Year</b>	2001
<b>Movement</b>	Automatic, cal. 3185, 31 jewels
<b>Case N°</b>	P925425
<b>Movement N°</b>	38'959'791
<b>Dimensions</b>	40mm Diameter
<b>Signed</b>	Case, dial and movement
<b>Accessories</b>	Accompanied by Rolex guarantee dated Dec. 24th, 2001 and stamped Rocca Padova, additional "Coke" bezel, instruction manual, fitted presentation box

Produced between 1989 and 2007, the Rolex GMT-Master II reference 16 710 succeeded the previous reference 16 700, featuring an improved and slimmer case, an upgraded caliber 3185, and a much more convenient inde-

pendently adjustable hour hand for time setting. Over its 18-year production span, the reference saw three distinct generations. The first used tritium until 1997, followed by an upgrade to Luminova until 1999, and finally, Super-LumiNova was introduced from 2000 until the model was discontinued in 2007. The present GMT-Master II from 2001 is offered in excellent overall condition and features an elegant and understated all-black bezel insert. It is further accompanied by its original guarantee and an additional black-and-red "Coke" bezel, presenting an excellent chance for Rolex enthusiasts to acquire an ideal timepiece for everyday use.

€ 8,000 – 16,000



**ROLEX / A fine and rare, white gold, Tridor Day-Date wristwatch with yellow, pink and white gold bracelet, mother-of-pearl and ruby set index dial.**

<b>Brand</b>	Rolex
<b>Model</b>	Day-Date
<b>Reference</b>	18239
<b>Case Material</b>	White and yellow gold
<b>Bracelet Material</b>	White, yellow and pink gold Rolex bracelet, approximate length 190mm
<b>Year</b>	1989
<b>Movement</b>	Automatic, cal. 3155, 31 jewels
<b>Case N°</b>	L882592
<b>Dimensions</b>	36mm Diameter
<b>Signed</b>	Case, dial and movement

Since its debut in 1956, the Day-Date has stood as Rolex's most esteemed dress watch collection. Traditionally crafted in gold or platinum, the brand introduced a distinctive variation in the 1980s, the Day-Date Tridor. This unique model combined 18K yellow, pink, and white gold, seamlessly integrating all three metals into the center links of the bracelet for a striking visual effect. Known under reference 18 239, the Tridor remained in production until the

early 2000s, marking the end of an era for this exceptional take on Rolex's flagship timepiece. The present Rolex reference 18 239 is an exceptional example showcasing a stunning ruby-set mother-of-pearl dial and a two-tone yellow and white-gold case, complemented by a Tridor bracelet. Preserved in excellent overall condition, with visible and deep hallmarks, the present Rolex Tridor is a great addition to the collection of rare and unique timepieces.

€ 20,000 – 40,000



**ROLEX / A unique, special request and number 1, Sea-Dweller Deepsea Bamford, automatic wristwatch in black PVD-coating, customized and retailed by Asprey, with box and Asprey letter of authentication, reference 116660.**

Brand	Rolex
Model	Sea-Dweller Deepsea
Reference	116660
Case Material	Black PVD
Bracelet Material	Black PVD Rolex bracelet, approximate length 200 mm
Year	2010
Movement	Automatic, cal. 3135, 31 jewels
Case N°	N°1/25, G720299
Dimensions	44mm Diameter
Signed	Case, dial and movement
Accessories	Accompanied by Asprey letter of authentication dated Oct. 31st 2024, Asprey fitted presentation box and outer packaging

Bamford Watch Department has long been synonymous with bold, avant-garde customization of luxury timepieces, and its collaboration with Asprey—one of Britain’s most prestigious jewelers—has resulted in a striking and highly limited series of customized Rolex watches. This exclusive partnership saw the transformation of iconic Rolex models, including the Submariner, Milgauss, Daytona, and Sea-Dweller Deepsea, with Bamford’s signature black PVD coating and a striking purple color scheme, a hallmark shade of Asprey. The present example, a Rolex

Sea-Dweller Deepsea reference 116 660, is numbered 1 of just 25 pieces, making it one of the rarest iterations of this legendary deep-diving timepiece but it hides a further unicity. Indeed, on the dial, right beside the index at 9 o’clock, are located the initials FH, made as a unique piece for Mr. Fawaz Al-Hasawi, a Kuwaiti businessman and former owner of Nottingham Forest F C. A loyal client of the brand, Mr. Al-Hasawi has previously requested one-of-a-kind pieces, tailored to his personal preferences in color and stone selection. The robust 44 mm case, complete with a screw-down crown, helium escape valve, and unidirectional rotating bezel, remains in incredible conditions, showcasing the distinctive black PVD finish that lends it a stealth-like presence. The contrast between the deep purple dial and the luminescent white text, with the “Asprey” signature proudly positioned beneath the hands, reinforces its unique identity. When the collaboration was launched, George Bamford himself remarked, “I am extremely proud to unveil these remarkable new designs,” a sentiment that is clearly reflected in the daring yet refined execution of this model. Accompanied by a confirmation letter from Asprey confirming its customization, this Sea-Dweller Deepsea is a true collector’s piece, merging Rolex’s legendary technical prowess with the bespoke artistry of Bamford and Asprey.

€ 20,000 – 40,000 \*

\* A 20% import VAT is due on the final price including premium, only if it is delivered within the EU

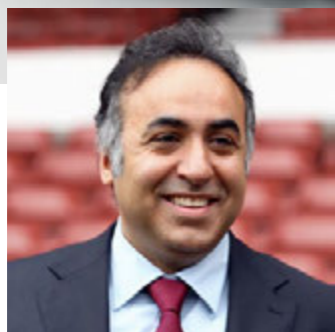
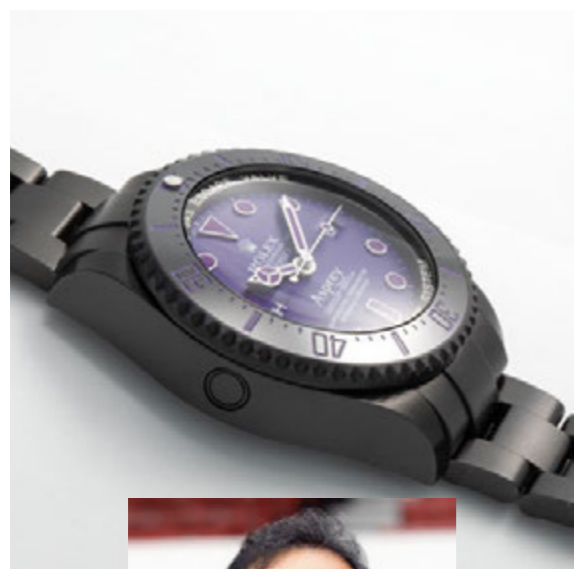

**ROLEX / A precious and colorful, number 1 of 1, GMT-Master II, automatic wristwatch in steel, with blue dégradé dial, white and black diamonds, blue sapphires bezel, customized and retailed by Asprey, with warranty and letter of authentication.**

Brand	Rolex
Model	GMT Master II
Reference	126710BLNR
Case Material	Stainless steel
Bracelet Material	Stainless steel Rolex bracelet, approximate length 190mm
Year	2021
Movement	Automatic, cal. 3285, 31 jewels
Case N°	N°1/1, K188247
Dimensions	41mm Diameter
Signed	Case, dial and movement
Accessories	Accompanied by Asprey guarantee dated July 7th 2021, letter of authentication, Asprey fitted presentation box and outer packaging

Established in 1781 by William Asprey, the brand built a reputation for catering to an elite clientele, including the Omani royal family. Known for its bespoke approach, the retailer traditionally marked its Rolex commissions with subtle case back engravings rather than dial signatures. However, in recent years, Asprey has expanded its personalization services, now offering dial and case custom-

ization for select connoisseurs seeking something truly unique. The present timepiece is a striking testament to this refined craftsmanship. Inspired by the iconic Rolex GMT-Master II reference 126 710, crafted in stainless steel, this timepiece has been transformed into a truly unique creation, commissioned exclusively for a distinguished Asprey collector, Mr. Fawaz Al-Hasawi, a Kuwaiti businessman and former owner of Nottingham Forest F.C. A loyal client of the brand, Mr. Al-Hasawi has previously requested one-of-a-kind pieces, tailored to his personal preferences in color and stone selection. For this particular GMT, the bezel is enhanced with a stunning arrangement of diamonds, seamlessly transitioning from black to white, and complemented by blue sapphires, creating a striking and mesmerizing visual contrast. The dégradé blue dial further elevates its appeal, prominently featuring the Asprey name above the model inscription at 6 o'clock. Offered in exceptional condition, this one-of-a-kind watch carries an exclusive "1 of 1" engraving on the case back and the initials of Mr. Al-Hasawi, underscoring its uniqueness. Complete with its original warranty, this piece seamlessly combines Rolex's technical mastery with Asprey's signature artistry, resulting in a unique timepiece that is both an object of desire and a collector's dream.

€ 40,000 – 80,000 \*

\* A 20% import VAT is due on the final price including premium, only if it is delivered within the EU



**MB & F / A very fine, unusual and impressive, Bad Sherman, 8-day power reserve, robot-shaped desk clock in silver and rubber, limited to 18 pieces, with guarantee.**

<b>Brand</b>	MB & F
<b>Model</b>	Bad Sherman
<b>Case Material</b>	Silver
<b>Year</b>	Circa 2016
<b>Movement</b>	Manual, cal. 1853.SK2, 17 jewels
<b>Case N°</b>	32'876
<b>Dimensions</b>	143mm length, 109mm width, 80mm deep
<b>Signed</b>	Case, dial and movement
<b>Accessories</b>	Accompanied by L'Epée guarantee, instruction manual, fitted presentation box and outer packaging

Unveiled at SIHH in 2016, Sherman emerged as the result of an inspired partnership between MB&F and the esteemed L'Epée 1839. This whimsical yet playful creation takes shape through a construction of watch components, where movement plates and bridges serve as both its structural foundation and aesthetic framework. Anchoring the design is an 8-day mainspring barrel, which extends downward to support its distinctive rubber-lined

caterpillar tracks, lending an almost animated presence to the piece. Crowning this mechanical marvel, a domed glass head offers a glimpse into its "brain," where the delicate interplay of the regulator and balance wheel mirrors the heartbeat of a traditional timepiece. While the unmistakable creativity behind Sherman belongs to MB&F, its intricate mechanical engineering is a testament to L'Epée 1839's storied expertise. Sherman embodies early television depictions of robots—playful, mechanical, yet full of character. With articulated arms ending in claw-like hands and a rubber-tracked base for movement, he feels like a charming relic of a bygone era's vision of the future. Crafted in silver, the example offered here is part of the very limited edition of only 18 pieces named Bad Sherman. Bad Sherman comes with a dapper removable hat for doffing to the ladies, a pair of sunglasses so you can't see what he's thinking while he plays high-stakes poker in Monte Carlo, and a handgun that doubles as the clock winder. This playful and captivating Bad Sherman is further accompanied by its fitted presentation box and guarantee

**€ 4,000 – 8,000 \***

**\* A 20% import VAT is due on the final price including premium, only if it is delivered within the EU**

**ARCANA / An attractive and possibly unique design, pocket watch in yellow and white gold, with skeletonized dial.**

<b>Brand</b>	Arcana
<b>Model</b>	Pocket Watch
<b>Case Material</b>	Yellow and white gold
<b>Year</b>	Circa 1970s
<b>Movement</b>	Manual
<b>Case N°</b>	2'312 2A
<b>Dimensions</b>	48mm width x 63mm length
<b>Signed</b>	Case and movement

This exceptional pocket watch stands as a testament to the artistry and innovation that emerged from the most prestigious Swiss watchmaking houses. Crafted in both white and yellow gold, this timepiece is a striking combination of contrasting materials, creating a luxurious and intricate design. The manual movement, visible through the skeleton dial, showcases the technical mastery involved in its creation, making this watch not just a timepiece, but a piece of art. What truly sets this pocket watch apart is its highly unusual shape: the case is beautifully crafted and completely engraved with geometric decorations, with a remarkable design that blends the use of both white and

yellow gold in an intricate, almost architectural pattern that reminds the front of a church. This unique shape, with its bold use of geometric elements and textured finishes, adds a layer of exclusivity, highlighting the timepiece's status as a one-of-a-kind creation. The watch's movement is an impressive feat of engineering, visible through the skeletonized dial, which offers an unobstructed view of the finely crafted gears and components. Given its exceptional design, technical expertise, and the quality of its creation, this pocket watch is an extraordinary find for collectors who appreciate not only the elegance of fine watchmaking but also examples of personalized horology.

**€ 7,000 – 14,000**

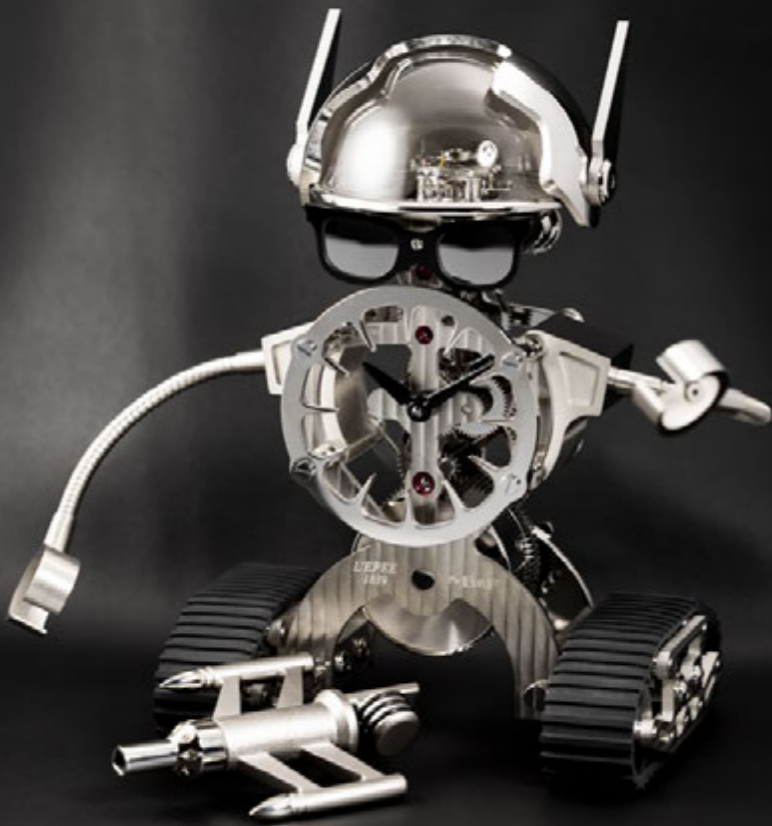

**DANIEL ROTH / A superb and highly important, Instantaneous Perpetual Calendar, automatic wristwatch in yellow gold, with caliber developed by Daniel Roth and Philippe Dufour, box and warranty, reference 2117.**

Brand	Daniel Roth
Model	Instantaneous Perpetual Calendar
Reference	2117
Case Material	Yellow gold
Bracelet Material	Leather strap
Year	1995
Movement	Automatic, cal. 8810, 30 jewels
Case N°	N°030
Movement N°	N°030
Dimensions	35mm width x 38mm length
Signed	Dial, Movement and Case
Accessories	Accompanied by Daniel Roth guarantee, booklet, fitted presentation box and outer packaging

Among the earliest creations of Daniel Roth's independent watchmaking venture, the Perpetual Calendar reference 2117 stands as a landmark timepiece in haute horology. This model is not only an embodiment of Roth's distinctive design language but also a testament to an extraordinary collaboration with master watchmaker Philippe Dufour, who contributed to developing its revolutionary perpetual calendar module. In the early 1990s, shortly after founding his eponymous brand, Daniel Roth set out to create an instantaneous perpetual calendar, where all indications would jump precisely at midnight. Partnering

with Philippe Dufour, who was himself at the beginning of his illustrious independent career, the duo devised a modular complication placed atop a Lemania 8810 base movement. Initially showcased as a prototype at Baselworld 1991, the original design featured a digital display for the day and date. However, due to the excessive energy required for the mechanism to function instantaneously, the final design evolved into sub-dial indications, reducing the force necessary for the calendar's precise operation. By Baselworld 1993, the final iteration of the reference 2117 was introduced, featuring a unique dial layout that departed from the conventional perpetual calendar display. The sub-dial at 6 o'clock elegantly arranges the date on its outer track and the leap year indicator in its center, sinking deeper into the dial for enhanced dimensionality. The day of the week at 9 o'clock and the month at 3 o'clock follow an intuitive placement, with all indications presented in French. Complementing the hand-engraved white-gold dial is the signature double-ellipse case, an ingenious fusion of round and rectangular elements, flanked by stepped bezels and straight lugs, a hallmark of Daniel Roth's aesthetic vision. This exquisite yellow-gold example is exceptionally well preserved and remains one of the most sought-after complications from Roth's early years. Accompanied by its original box, manual, and a Certificate of Authenticity personally signed by Daniel Roth, this Perpetual Calendar 2117 is a historically important, mechanically innovative, and artistically refined collector's piece.

€ 25,000 – 50,000



**UTI / An unusual, captivating and attractive, rectangular-shaped wristwatch in yellow gold, with Roman numbers dial.**

**Brand** Uti  
**Model** Rectangular Watch  
**Case Material** Yellow gold  
**Bracelet Material** Leather strap  
**Year** Circa 1970s  
**Movement** Manual, cal. 59-21, 17 jewels  
**Case N°** 75'526  
**Dimensions** 11mm width x 46mm length  
**Signed** Case, dial and movement

Exuding a bold and avant-garde aesthetic, the present Uti wristwatch is a true testament to imaginative design. Encased in yellow gold, its elongated rectangular form defies traditional proportions, while retaining immense appeal on the wrist. The defining feature of this timepiece is its exquisitely stylized dial, signed "France," where oversized Roman numerals extend across the entire dial, framing the compact central time display in an almost surrealist manner. The unusual case, preserved in great overall condition, showcases deep case back engraving and hallmarks. Highly unconventional yet undeniably sophis-

ticated, this timepiece stands as a testament to creativity, making it a rare and collectible addition for the discerning connoisseur.

€ 2,500 – 5,000



**BOUCHERON / A fine and extremely elegant, wristwatch in yellow gold, with diamond-set case and yellow gold bamboo-link bracelet.**

**Brand** Boucheron  
**Model** Reflet  
**Reference** 75740  
**Case Material** Yellow gold  
**Bracelet Material** Yellow gold Boucheron bracelet, approximate length 185mm  
**Year** Circa 1980s  
**Movement** Quartz, cal. V8, 6 jewels  
**Case N°** 27'187, B11203255  
**Movement N°** 976.001  
**Dimensions** 20mm width x 30mm length  
**Signed** Case, dial and movement

stunning and extremely refined pavé case contrasting a sleek and "minimalist" blank dial, absent of any text, the present example further stands out thanks to its remarkable bamboo-like bracelet featuring Boucheron's signature sliding closing system. Preserved in overall excellent condition, the present Reflet is a testament to the timeless glamour and sophistication for which Boucheron is renowned

€ 4,000 – 8,000 | **NO RESERVE**

Founded in 1858 and situated in the iconic Place Vendôme in Paris, Boucheron has earned its place throughout the years as one of the world's most distinguished jewelry houses, celebrated for its elegant designs and exquisite use of precious materials. Introduced in 1947, the Reflet model stands as an emblematic timepiece, embodying a perfect blend of elegance and innovation. Featuring a



Two Exceptional  
Masterpieces



Lot 121

Breguet Anniversary  
250 years - 1775 - 2025



Lot 119

**BREGUET / A historically important, extremely rare and highly complicated, minute repeater, split-seconds, one-minute tourbillon, oversized, skeletonized open-face pocket watch in silver, made in collaboration with Victorin Piguet laboratory and sold to Allen Dulles.**

Brand	Breguet
Model	Minute Repeater Split-Seconds Pocket Watch
Case Material	Silver
Year	1962
Movement	Manual, jewelled
Case N°	4'698
Movement N°	4'698
Dimensions	66mm Diameter
Signed	Case, dial and movement
Accessories	Accompanied by Breguet certificate confirming the sale of the present timepiece on Apr. 30th 1962 to Mr. Allen Dulles

This remarkable and historically significant Breguet pocket watch, designed as an exhibition piece, is surely one of the brand's most intricate creations. Its oversized solid silver case and fully glazed dial and case back, showcase its mechanical artistry. The watch features a one-minute tourbillon, split-seconds chronograph, and minute repeater, with the gilded movement made in collaboration with the Victorin Piguet workshop in Geneva, as confirmed by Breguet's President of the Archive. Founded in 1872 in Le Sentier, Vallée de Joux, the Victorin Piguet

workshop was renowned for crafting high-end movements and complications for brands like Breguet, Patek Philippe, and Audemars Piguet. Led by master watchmaker Victorin Piguet, who contributed to the Patek Philippe Henry Graves Supercomplication, the workshop left a lasting legacy in Swiss precision watchmaking and innovation. The glass dial provides a clear view of the repeating racks and winding system, complemented by black Roman numerals, subsidiary dials for constant seconds and a 60-minute register. Beyond its mechanical complexity, this watch holds historical significance as it was owned by Allen Dulles, a key intelligence figure of the 20th century. The extract from the Breguet archives confirms it was made on April 30, 1962, and sold to Dulles for 9 543 Nouveaux Francs. As CIA Director from 1953 to 1961, Dulles played a key role in Cold War intelligence, orchestrating covert operations like the 1953 Iranian coup, the 1954 Guatemalan coup, and the U-2 spy plane program. A former OSS officer, he was instrumental in negotiating the surrender of German forces in Italy during World War II. His tenure ended in controversy after the Bay of Pigs invasion, leading to his resignation. He later served on the Warren Commission investigating Kennedy's assassination. This extraordinary Breguet blends horological innovation with historical significance, offering collectors a rare opportunity. With the prestige of a legendary watchmaker and the provenance of a key Cold War figure, it is a priceless artifact of both mechanical brilliance and cultural value.

€ 120,000 – 240,000



**CARTIER / A truly glamorous, highly attractive and rare, Big Bamboo Coussin, wristwatch in yellow gold, with white Roman numbers dial.**

Brand	Cartier
Model	Bamboo Coussin
Reference	78102
Case Material	Yellow gold
Bracelet Material	Leather strap
Year	Circa 1976
Movement	Manual, cal. 2512-1, 17 jewels
Case N°	0'225
Dimensions	28.5mm width, 36 mm length
Signed	Case, dial and movement
Accessories	Accompanied by Cartier fitted presentation box and additional leather strap

Cartier, renowned for its elegant and innovative designs, has long been a symbol of luxury and sophistication in the world of horology. Among its diverse creations, the Cartier

Bamboo Coussin stands out as a unique and rare model from the 1970s, crafted in yellow gold and featuring a distinctive cushion-shaped case that exudes timeless elegance. The watch is powered by the manual-winding Caliber 2512, a reliable movement that reflects Cartier's commitment to precision and craftsmanship. The white dial is adorned with classic Roman numerals, a signature element of Cartier's design language, enhancing the watch's vintage charm. The bold yet refined design of the case, reminiscent of bamboo stalks, adds an artistic flair that sets it apart from more conventional timepieces. The Cartier Bamboo Coussin is not just a watch but a piece of art that truly captures the spirit of an era of extravagant case designs, like the Gondole and Oval Maxi, to name a few, while remaining a sophisticated choice for the modern collector. Its rarity and distinctive design make it a prized possession, embodying Cartier's legacy of creating extraordinary timepieces that transcend time.

€ 40,000 – 80,000



**BREGUET / A massive, super-complicated and highly collectible, open-face, Grande and Petite Sonnerie, trip minute-repeating carillon, perpetual calendar, moon phases, skeletonized pocket watch in yellow gold, with Breguet certificate.**

Brand	Breguet
Model	Minute Repeater Perpetual Calendar Pocket Watch
Case Material	Yellow gold
Year	1980
Movement	Manual, jewelled
Case N°	1'070
Movement N°	1'070
Dimensions	61mm Diameter
Signed	Case, dial and movement
Accessories	Accompanied by Breguet certificate confirming the sale of the present timepiece on Nov. 24th 1980

This rare 1980 Breguet pocket watch is a testament to the brand's commitment to mechanical excellence during the Quartz Crisis. With a skeletonized design, hand-engraved movement, and a heavy gold case, it reflects Breguet's dedication to preserving the legacy of haute horolo-

gy, likely as a special commission. The impressive yellow-gold case, with its substantial stepped and rounded bezels, houses a grande and petite sonnerie minute-repeating carillon mechanism activated via the cabochon sapphire-set crown button. Through the sapphire dial and case back, the intricate mechanics are fully revealed, showcasing three polished steel hammers striking against tuned gongs for a rich and resonant chiming. Moreover, this watch also integrates an extraordinary perpetual calendar complication. The simultaneous presence of these two incredibly sophisticated complications is extremely rare to put together in a single watch. The skeletonized dial features diamond-set hour markers and four meticulously crafted gold chapter rings displaying the day, date, month, and leap year indication. A subsidiary seconds dial at 6 o'clock is harmoniously combined with a striking lapis lazuli aperture for the moon phase that clearly reflect a collaboration between Gérald Genta and Breguet. Accompanied by an official Breguet certificate confirming its sale on November 24th for the astonishing sum of 280 000 francs, this masterpiece is undoubtedly one of the most significant and complex pocket watches ever created by Breguet.

€ 120,000 – 240,000

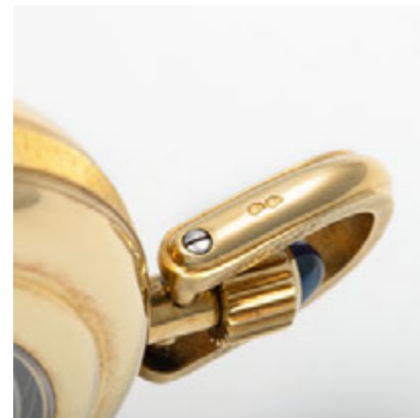

**CARTIER / A rare and highly sought-after, arch-shaped wristwatch in yellow gold, with box.**

<b>Brand</b>	Cartier
<b>Model</b>	Calandre
<b>Reference</b>	86603
<b>Case Material</b>	Yellow gold
<b>Bracelet Material</b>	Yellow gold Cartier bracelet, approximate length 170mm
<b>Year</b>	1980
<b>Movement</b>	Quartz, cal. 66, 6 jewels
<b>Case N°</b>	01'029
<b>Dimensions</b>	18mm width x 26mm length
<b>Signed</b>	Dial, Movement and Case
<b>Accessories</b>	Accompanied by Cartier fitted presentation box

Often mistakenly referred to as the Cloche or Etrier, and rarely seen on the market, the present Cartier Calandre showcases a beautiful, 18 mm equestrian-inspired “stirrup” case. Crafted from yellow gold, it displays gentle curves, a cabochon crown, and a perpendicular top lug. Though it features an unconventional design, this timepiece embodies the quintessential Cartier aesthet-

ic, showcasing a crisp white dial with black printed text, a refined chemin de fer minute track, and elegant blued steel sword-shaped hands. Driven by a quartz movement discreetly housed within its bold case, this Cartier Calandre is complemented by an eye-catching 18K yellow-gold multi-link mesh bracelet, secured with a signed deployant clasp. A distinctive addition to any watch collection, it effortlessly blends elegance with a touch of daring style. Further accompanied by its presentation box, this Cartier Calandre is preserved in excellent overall condition, with visible and deep engravings and hallmarks, and still retaining a case back sticker.

€ 6,000 – 12,000

**ROLEX / A remarkable, attractive and fine, Datejust, automatic wristwatch in white gold, with black confetti dial, reference 1601.**

<b>Brand</b>	Rolex
<b>Model</b>	Datejust
<b>Reference</b>	1601
<b>Case Material</b>	White gold
<b>Bracelet Material</b>	White gold Rolex bracelet, approximate length 210mm
<b>Year</b>	1972
<b>Movement</b>	Automatic, cal. 1570, 26 jewels
<b>Case N°</b>	3'120'376
<b>Dimensions</b>	36mm Diameter
<b>Signed</b>	Case, dial and movement

First introduced in 1959, the Rolex Datejust reference 1601 became an instant icon in the horological world. Distinguished by its signature reeded bezel, the 1601 marked a significant step forward from the previous models in the Datejust line. This example is particularly remarkable due to its luxurious 18k white-gold case, which houses a beautifully crisp and deep fluted bezel, further enhancing its visual appeal. The screw-down case back and the iconic crown bolster the inherent

water resistance of the Oyster case, a signature feature of Rolex watches together with the jubilee bracelet. The dial, a stunning shade of black with confetti-finish, features applied baton indexes: the sharp contrast between the black dial and the white-gold accents makes this timepiece very attractive. The condition of the watch is remarkable, with defined milling on the bezel, and sharp hallmarks on the underside of the lugs, showcasing its attention to detail. This Rolex Datejust reference 1601 is a rare find, offering a perfect balance between the craftsmanship of Rolex and the undeniable elegance that has made the Datejust one of the most sought-after timepieces in history.

€ 25,000 – 50,000

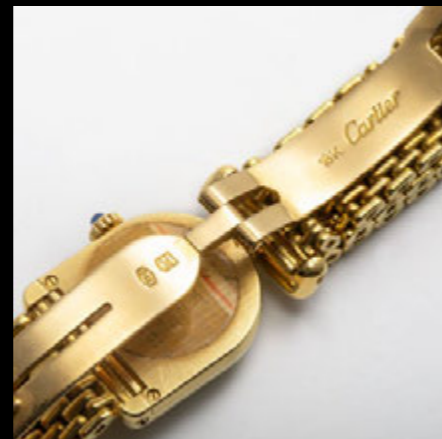

**PATEK PHILIPPE / Fresh to the market, extremely rare, and possibly unique, perpetual calendar, moon phases wristwatch in pink gold, with pink dial, retailed by Casa Masson, with Extract from the Archives and Tortella & Sons 'deep-study' documentation.**

Brand	Patek Philippe
Model	Perpetual Calendar Moon Phase
Reference	1526
Case Material	Pink gold
Bracelet Material	Leather strap
Year	1944
Movement	Manual, cal. 12'''120, 18 jewels
Case N°	635'706
Movement N°	925'285
Dimensions	34mm Diameter
Signed	Case, dial and movement
Accessories	Accompanied by Patek Philippe extract from the archives confirming the production of the present timepiece in 1944 and its subsequent sale on June 28th 1945 and Tortella & Sons "Deep-Study" Documentation

Patek Philippe's visionary reference 1526 represents a defining moment in horological history, marking the dawn of the serially produced perpetual calendar wristwatch. Introduced in 1941 and crafted until 1952, this pioneering model redefined the landscape of haute horlogerie, establishing an enduring legacy that would influence generations of perpetual calendar timepieces. A testament to Patek Philippe's relentless pursuit of technical mastery and elegant design, the reference 1526 laid the foundation for the manufacture's future complications, setting an uncompromising standard that continues to captivate collectors and connoisseurs alike. Beneath the elegant restraint of its case and dial lies a marvel of mechanical ingenuity, an intricate movement capable of autonomously

tracking the varying lengths of each month, seamlessly adjusting for leap years. This extraordinary feat of watchmaking is housed within a design of effortless sophistication, a hallmark of Patek Philippe's approach to haute horlogerie. Produced for just a decade, reference 1526 remains an elusive treasure, with only 210 examples known to exist. The vast majority were crafted in yellow gold, while a select few emerged in the even rarer pink gold configuration. A truly special timepiece, not only is this Patek Philippe reference 1526 in pink gold, but it further showcases an extremely charming pink gold dial displaying minimalist Arabic numerals. Coming from long-time ownership in one of the most prominent European collections, and more importantly, fresh to the market and in a possibly unique configuration, the present perpetual calendar is further signed Casa Masson, the renowned Rio de Janeiro-based retailer. Throughout the 20th century, with Europe finding itself in the midst of major wars, South America became home to some of the most prestigious clients and watch retailers, playing a crucial role in distributing timepieces from the world's finest maisons. Legendary names such as Casa Masson in Brazil, Joyeria Rivera in Cuba, Serpico y Laino in Venezuela, and Casa Welsch in Peru were not merely points of sale but institutions in their own right, catering to an elite clientele that included statesmen, industrialists, and cultural icons. These retailers often had their names stamped on dials, a coveted detail that today signifies provenance, rarity, and historical significance. Watches bearing these distinguished double signatures are revered by collectors, as they serve as a testament to an era when fine watchmaking found an enthusiastic audience in South America, elevating these timepieces into the realm of the extraordinary. It is therefore very hard to describe the rarity, charm, and immense allure the present timepiece displays and commands. An opportunity of this magnitude is seldom encountered, for the collector seeking the absolute pinnacle of vintage Patek Philippe watchmaking.

€ 500,000 – 1,000,000





## EXCLUSIVE TIMEPIECES

SESSION II

Sunday 27 April 2025, 2:30 PM

Lots 125 to 247

Lot 136

**ROLEX / An unusual and attractive, Cellini, cushion-shaped wristwatch in yellow gold, with champagne Roman numbers dial, reference 3634.**

<b>Brand</b>	Rolex
<b>Model</b>	Cellini
<b>Reference</b>	3634
<b>Case Material</b>	Yellow gold
<b>Bracelet Material</b>	Yellow gold Rolex bracelet, approximate length 192mm
<b>Year</b>	1966
<b>Movement</b>	Manual, cal. 1600, 19 jewels
<b>Case N°</b>	1'452'585
<b>Dimensions</b>	29mm width x 29mm length
<b>Signed</b>	Case, dial and movement

The Rolex Cellini is typically known for its classic round design, symbolizing refined elegance and timeless sophistication. However, this particular model stands out as a striking departure from the traditional design, boasting a special cushion-shaped case and an integrated bracelet that immediately commands attention. Introduced during a period of experimentation in Rolex's design portfolio, this reference is an exceptional example of the brand's

commitment to innovation within its dress watch collection during the '60s. Unlike the more common Cellini models, which typically feature smooth, simple lines, this watch showcases an intricately textured bracelet, a rare detail that elevates its aesthetic appeal. The case, forged in solid 18k yellow gold, is perfectly matched with the gold-tone bracelet, offering a seamless, integrated look that exudes luxury. Despite being an outlier in the Cellini collection, it still retains the brand's hallmark attention to detail, as seen in the finely crafted champagne dial and precise Roman numeral markers, giving it a distinguished vintage charm. The watch is in remarkable condition, with the serial numbers and Rolex crown engraving still clearly visible on the back of the case, a testament to its great preservation over the years.

€ 3,000 – 6,000 | NO RESERVE



**CARTIER / A very elegant, Santos Dumont, square-shaped wristwatch in yellow gold, with black Roman numbers dial.**

<b>Brand</b>	Cartier
<b>Model</b>	Santos
<b>Reference</b>	7809
<b>Case Material</b>	Yellow gold
<b>Bracelet Material</b>	Leather strap
<b>Year</b>	Circa 1970s
<b>Movement</b>	Manual, cal. 78/1 based 2512-1, 17 jewels
<b>Case N°</b>	81'130
<b>Dimensions</b>	20mm width x 29mm length
<b>Signed</b>	Case, dial and movement
<b>Accessories</b>	Accompanied by additional Cartier strap

The Cartier Santos is a true icon in the world of horology, celebrated as one of the first wristwatches ever designed for men. Originally created in 1904 by Louis Cartier for aviator Alberto Santos-Dumont, the Santos marked a significant departure from the pocket watch era, blending functionality with sophisticated style. Its design has since evolved while retaining the timeless elegance and practicality that define Cartier's craftsmanship. This par-

ticular Cartier Santos, reference 7809, is a stunning example crafted in 1970s. Featuring an 18k yellow-gold case with impeccably sharp edges and flawless proportions, it exemplifies the brand's commitment to exceptional quality. The watch's dial, in true Cartier fashion, showcases black Roman numerals encircling the outer edge, a neatly arranged inner minute track, and elegantly crafted blue sword-shaped hands in blued steel, providing a refined contrast against the classic white background. The design is further elevated by the addition of a finely cut blue sapphire cabochon set into the crown, a hallmark of Cartier's luxurious aesthetic. Equipped with a manual winding caliber 78/1, based on the Jaeger-LeCoultre 2512-1 movement, this watch demonstrates the fusion of mechanical precision and artistic excellence. The black leather strap complements the warm tones of the gold case, making it a versatile piece suitable for both formal and casual settings.

€ 3,000 – 6,000



**PIAGET / An elegant and precious, ladies' bracelet wristwatch in yellow gold, with lapis lazuli dial and integrated bark-finish gold bracelet.**

Brand	Piaget
Reference	9701
Case Material	Yellow gold
Bracelet Material	Yellow gold Piaget bracelet, approximate length 178mm
Year	Circa 1970s
Movement	Manual, cal. 9P, 18 jewels
Case N°	194'532
Movement N°	710'989
Dimensions	24mm Diameter
Signed	Case, dial and movement

Piaget has long been synonymous with elegance, innovation, and craftsmanship, particularly when it comes to their use of hardstone dials, a signature feature of the brand's ultra-thin dress watches from the 1960s and 1970s. The Piaget reference 9701 in yellow gold with a lapis lazuli dial is a perfect example of this refined aesthetic, embodying the maison's dedication to both artistry and technical mastery. This watch features an exquisite-

ly crafted bark-finished gold case and bracelet, an intricate texture that enhances the visual depth of the metal while adding an unmistakable vintage charm. The lapis lazuli dial is an exceptionally rare element, its deep blue hue interspersed with natural golden flecks, making each dial unique. The purity of its design is uninterrupted by hour markers, allowing the striking stone to take center stage. Powered by the ultra-thin manual-winding caliber 9P, one of Piaget's most celebrated movements at only 2 mm thick, the watch remains incredibly sleek on the wrist, epitomizing the brand's expertise in crafting slim, elegant timepieces. The yellow-gold case and integrated bracelet seamlessly blend into a single sculptural form, further accentuated by the contrast of the lapis dial. A cabochon sapphire set in the crown adds an extra touch of refinement, a hallmark of Piaget's attention to detail. During the 1970s, Piaget became a pioneer in incorporating hardstone dials into luxury watchmaking, producing pieces that were not only timekeepers but also wearable works of art.

€ 3,000 – 6,000 | **NO RESERVE**



**BULGARI / A very elegant and gorgeous, Serpenti Tubogas, wristwatch in yellow gold, with black dial and Tubogas bracelet, reference BB19 1T.**

Brand	Bulgari
Model	Serpenti Tubogas
Reference	BB19 1T
Case Material	Yellow gold
Bracelet Material	Yellow gold Bulgari Bracelet
Year	1990's
Movement	Quartz, cal. 512 MBBV, 6 jewels
Case N°	F35630, 273
Dimensions	19mm Diameter
Signed	Dial, Movement and Case

Bulgari's Serpenti collection is one of the most iconic designs in the world of luxury watchmaking, drawing inspiration from the sensual and powerful form of the serpent, a symbol of eternity, transformation, and seduction. The Bulgari Serpenti Tubogas BB19 1T in yellow gold is a stunning embodiment of this heritage, combining exquisite craftsmanship with a bold, yet refined aesthetic. The 19 mm case, crafted from luminous yellow gold, features the signature snake-head shape, a hallmark of

the Serpenti line, seamlessly integrating into the flexible Tubogas bracelet, which coils elegantly around the wrist in a fluid, sculptural form. Powered by the precise quartz caliber 512 MBBV, this timepiece ensures effortless reliability and ease of use. The dial, a masterpiece of minimalist sophistication, features a black background finish that captures and reflects light beautifully. Slender gold hands glide gracefully over the surface, pointing to the painted gold baton and arabic hour markers that subtly blend into the refined design. The absence of excessive embellishments allows the unique form and radiant material to take center stage, making it not just a timepiece, but a true piece of wearable art.

€ 8,000 – 16,000 | **NO RESERVE**

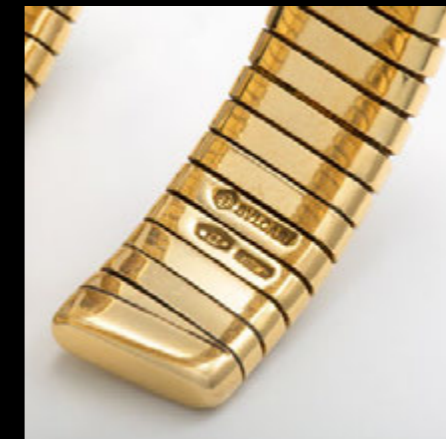

**AUDEMARS PIGUET / A highly attractive, early and rare, white gold wristwatch, with lapis lazuli dial, diamond-set bezel, and certificate of authenticity.**

Brand	Audemars Piguet
Model	Royal Oak
Reference	14544BC
Case Material	White gold
Bracelet Material	White gold Audemars Piguet bracelet, approximate length 180mm
Year	1989
Movement	Automatic, cal. 2131, 19 jewels
Case N°	N°004, C68009
Movement N°	321'432
Dimensions	35mm Diameter
Signed	Dial, Movement and Case
Accessories	Accompanied by Audemars Piguet certificate of authenticity confirming the sale of the present timepiece on October 16th, 1989

The Audemars Piguet reference 14 544 is the gem-set version of the reference 14 486 and is equipped with the automatic caliber 2131. Produced between 1988 and 1992, according to research, approximately only 102 examples were made, adding to its exclusivity and desirability. A true masterpiece for the wrist, this exceptional timepiece exudes sophistication and refinement, mak-

ing it an undeniable statement for discerning collectors. Drenched in opulence, it boasts a striking lapis lazuli dial framed by a radiant diamond-set bezel, elevating the iconic Royal Oak design to new heights. The deep blue hue of the lapis lazuli serves as the perfect backdrop for meticulously set diamond hour markers, a feat that demands immense skill given the delicate nature of the stone. Encased in luxurious 18k white gold and paired with an elegantly integrated bracelet, this watch commands attention with its captivating brilliance and impeccable craftsmanship. Enveloped in an aura of pure luxury, this remarkable timepiece stands as a testament to the mastery of Haute Horlogerie, seamlessly blending technical brilliance with aesthetic grandeur. A true jewel within the Royal Oak lineage, its exceptional craftsmanship and use of precious materials elevate it among the most breathtaking examples ever created. Further underscoring its exclusivity, the case back bears the number 004, making it one of the very first ones to be produced and a subtle yet powerful remark of its rarity. The present reference 14 544 is further accompanied by its certificate of authenticity.

**€ 40,000 – 80,000 \***

**\* A 20% import VAT is due on the final price including premium, only if it is delivered within the EU**



**OMEGA / A fine and elegant, First Series De Ville, wristwatch in white gold, revolutionary automatic Co-Axial escapement developed by inventor George Daniels.**

<b>Brand</b>	Omega
<b>Model</b>	De Ville Co -Axial
<b>Reference</b>	168.1848
<b>Case Material</b>	White gold
<b>Bracelet Material</b>	Leather strap
<b>Year</b>	1999
<b>Movement</b>	Automatic, cal. 2500, 27 jewels
<b>Case N°</b>	N°556/999, 80'225'135
<b>Movement N°</b>	80'225'135
<b>Dimensions</b>	38mm Diameter
<b>Signed</b>	Case, dial and movement

An icon in modern horology, the Omega De Ville Co-Axial Escapement reference 168.1848 stands as one of the first timepieces to feature the revolutionary Co-Axial escapement, an invention by legendary watchmaker George Daniels. Introduced in 1999, this model was released as a limited edition of only 999 pieces, marking a significant chapter in Omega's commitment to technical innovation. Encased in 18K white gold, the watch features a

38 mm case with a stepped bezel and elegantly curved lugs. The silver "grenet" dial, adorned with finely applied faceted white-gold hour markers, includes Roman numerals at the quarter-hour positions. At its heart, the watch is powered by the Omega Caliber 2500, a self-winding chronometer-certified movement that pioneered the use of the Co-Axial escapement. This innovation, initially created by the genius of George Daniels, significantly reduces friction within the movement, enhancing both long-term precision and mechanical longevity—ushering in a new era of watchmaking efficiency. A sought-after collector's piece, the Omega De Ville Co-Axial Escapement ref. 168.1848 represents not only a landmark in Omega's technical evolution but also a testament to the brand's dedication to excellence.

€ 5,000 – 10,000



**PIAGET / A catching and elegant, yellow gold and tiger's eye bracelet watch.**

<b>Brand</b>	Piaget
<b>Model</b>	Bracelet Watch
<b>Reference</b>	9862 P 65
<b>Case Material</b>	Yellow gold
<b>Bracelet Material</b>	Yellow gold and tiger eye Piaget bracelet, approximate length 190mm
<b>Year</b>	Circa 1970s
<b>Movement</b>	Manual, cal. 9P, 18 jewels
<b>Case N°</b>	219'373
<b>Movement N°</b>	7'293'051
<b>Dimensions</b>	35.5mm width x 36mm length
<b>Signed</b>	Case, dial and movement

Piaget is famously recognized for its elaborate wristwatch and bangle designs, but they also mastered the integration of their high-quality, in-house produced wristwatches into stunning pieces of jewelry. The present bracelet watch is a full-fledged one of these audacious creations. These types of watches were intended for a young and avant-garde clientele and were characterized by their asymmetric shapes, large bracelets, and the use of precious stones. The present bracelet-wristwatch uses tiger's eye for the dial and is

adorned with spherical cabochon tiger's-eye accents. In 18-karat yellow gold, the hand-crafted metalwork used throughout is of particularly high quality, featuring a chain-like motif. Offered in excellent overall condition, this specimen confirms Piaget's creativity and originality, earning it the coveted title of "the jeweler of watchmaking."

€ 10,000 – 20,000



**AUDEMARS PIGUET / An impressive and sporty, tourbillon chronograph wristwatch in stainless steel, with guarantee and presentation box.**

Brand	Audemars Piguet
Model	Royal Oak Chrono Tourbillon
Reference	25977ST
Case Material	Stainless steel
Bracelet Material	Stainless steel Audemars Piguet bracelet, approximate length 190mm
Year	Circa 2000s
Movement	Manual, cal. 2889, 25 jewels
Case N°	F65208
Movement N°	600'743
Dimensions	44mm Diameter
Signed	Dial, Movement and Case
Accessories	Accompanied by Audemars Piguet certificate of origin, fitted presentation box and outer packaging

The present Royal Oak Tourbillon Chronograph commands attention in every possible way, from its bold and impressive 44 mm case to the intricate mechanical mastery concealed within. A perfect fusion of design and high horology, this timepiece embodies both presence and performance,

making it a true standout in Audemars Piguet's lineage of exceptional watchmaking. Seeking continuous improvement, the Maison released the reference 25 977 in 2003, showcasing a chronograph tourbillon complication. Only produced till 2013 and in very small numbers, the combination of chronographic function with tourbillon precision presents two of the most beloved and sought-after horological mechanisms. Having become an immediate grail for Audemars Piguet collectors, two different iterations were produced: a more sporty one with a blue dial and red accents, and the present monochrome black variation. The sophistication of the deep black dial, enhanced by the striking contrast of oversized white LumiNova markers for effortless readability, gives this timepiece a perfect balance of rugged masculinity and refined elegance. A true versatile masterpiece, it seamlessly blends functionality with style, making it an exceptional everyday companion. Preserved in excellent condition with sharp bevels and great proportions, it is further accompanied by its original guarantee and presentation box.

€ 40,000 – 80,000 \*

\* A 20% import VAT is due on the final price including premium, only if it is delivered within the EU



**CARTIER / An attractive and elegant, wristwatch in yellow gold, with Roman numbers dial.**

Brand	Cartier
Model	Tank Arrondie
Case Material	Yellow gold
Bracelet Material	Leather strap
Year	Circa 1970s
Movement	Manual, cal. 21, 17 jewels
Case N°	032'270, inner caseback 62'360
Dimensions	23mm width x 30mm length
Signed	Case, dial and movement

The Cartier Tank Arrondie is an extremely intriguing and fascinating model released by Cartier. While the common Tank models are aptly named Tanks due to their recognizable bold straight lines and angular corners, the Tank Arrondie, which translates to “rounded” in French, introduces a slight departure from the classic design lineage of the collection. By softening the sharp edges of the traditional Tank, the Arrondie adopts a subtle cushion-like silhouette. Timeless and elegant, the present Arrondie showcases an elegant 18k yellow-gold case with refined proportions. At its core, a beautifully engineered manu-

al-winding movement, caliber 21, ensures precision and timeless charm. The dial embodies Cartier’s signature aesthetic, featuring bold black Roman numerals, a finely detailed rectangular railway minute track, and striking blued steel sword hands that echo the sapphire cabochon set into the crown. A discreet “Paris” inscription at 6 o’clock pays homage to its prestigious origins, signifying that this timepiece was initially sold at Cartier’s renowned flagship boutique in Place Vendôme. Timeless and refined, the present Cartier Tank Arrondie, paired with its original yellow-gold Cartier deployant clasp is preserved in excellent overall condition and presents visible case back engravings and hallmarks.

€ 5,000 – 10,000



**ROLEX / A rare and very desirable, Turn-o-Graph, automatic wristwatch in steel, with black honeycomb dial, reference 6202.**

Brand	Rolex
Model	Turn-O-Graph
Reference	6202
Case Material	Stainless steel
Bracelet Material	Leather strap
Year	1953
Movement	Automatic, cal. 296, 18 jewels
Case N°	792'227
Dimensions	35mm Diameter
Signed	Case, dial and movement

The Rolex Turn-O-Graph, launched at Baselworld in 1953, is widely regarded as the “father” of the Submariner, laying the groundwork for many design elements that would define Rolex’s iconic dive watches. Reference 6202, the inaugural model of the Turn-O-Graph, represents a revolutionary moment in horology, blending sportiness and functionality with elegance. Its defining feature was the black rotating bezel, marked with graduations for timing events, a groundbreaking concept that transformed the wristwatch into a versatile tool for sports and profes-

sional activities. This bezel design would later become a hallmark of models such as the GMT-Master, Submariner, and Explorer. The 6202 also features the “Rolex Oyster-Perpetual” signature in gilt, a continuous track for seconds and minutes, and a combination of baton, dot, and triangular hour markers. Its clean, utilitarian design was complemented by a small crown with no crown guards. What sets this reference apart, however, is the subtle yet distinctive “honeycomb” dial configuration—a rare and sought-after detail, creating a stunning patina. Its dial displays a uniform patina that enhances the honeycomb texture, while the radium hour markers and hands maintain a beautiful tone. Introduced before the Submariner and GMT-Master, the Turn-O-Graph reference 6202 holds an important place in Rolex’s history as the first model to incorporate a rotating bezel, and for collectors this piece is not only a testament to Rolex’s pioneering spirit but also a highly desirable and rare artifact from the early days of sports watches.

€ 8,000 – 16,000



**OMEGA / An iconic and commemorative, Speedmaster chronograph wristwatch in yellow gold, made to celebrate the 50th anniversary of the Apollo 11 Mission, with guarantee and box.**

Brand	Omega
Model	Speedmaster "Apollo 11" 50th Anniversary
Reference	310.60.42.50.99.001
Case Material	Yellow Gold
Bracelet Material	Leather strap
Year	2019
Movement	Manual, cal. 3861, 26 jewels
Case N°	N°238/1014, 82'461'146
Movement N°	82'461'146
Dimensions	42mm Diameter
Signed	Case, dial and movement
Accessories	Accompanied by Omega guarantee dated Jan. 28th, 2020, product literature, presentation box and outer packaging

To commemorate the 50th anniversary of the Apollo 11 Moon landing, Omega released this extraordinary

Speedmaster Limited Edition, a direct tribute to the gold Speedmasters gifted to NASA astronauts in 1969. Crafted from 18K Moonshine gold, a proprietary alloy developed by Omega, it is limited to 1014 pieces, and the case offers a subtle, paler hue than traditional yellow-gold while providing enhanced resistance to fading over time. The step dial, also in 18K Moonshine gold, features a vertical brushed finish and is accentuated by faceted onyx hour markers, a striking contrast that enhances legibility and depth. Inspired by the original 1969 Apollo 11 tribute watch, the bezel is rendered in burgundy ceramic. The exhibition case back reveals the hand-wound Master Chronometer caliber 3861, a state-of-the-art evolution of Omega's legendary Moonwatch movement, offering exceptional accuracy, anti-magnetic resistance, and Co-Axial technology. Surrounding the movement, the inner decorative ring features a partial map of the American continent, along with a domed lunar meteorite insert, proportionally representing the Earth and Moon. This Speedmaster Apollo 11 50th Anniversary Edition is a highly sought-after collector's piece and stands as a fitting homage to one of mankind's greatest achievements.

€ 15,000 – 30,000



**PATEK PHILIPPE** / Most possibly unique, fresh to the market, preserved in original condition and coming from the original owner family, oversize rectangular-shaped wristwatch in platinum, with sector diamond-set dial, and rare platinum Gay Frères bracelet.

Brand	Patek Philippe
Case Material	Platinum
Bracelet Material	Platinum Gay Freres bracelet, approximate length 245mm
Year	1939
Movement	Manual, cal. 9'90, 18 jewels
Case N°	20'464
Movement N°	833'513
Dimensions	26mm width and 40mm length
Signed	Case, dial and movement
Accessories	Accompanied by Patek Philippe extract from the archives confirming the production of the present timepiece in 1939 and its subsequent sale on February 12th 1940 and fitted presentation box

Since the explosion of the watch auction market, collectors have had the privilege of witnessing some of the rarest and most exceptional timepieces. But let us be clear—finding a truly remarkable piece, one crafted on special request and still capable of captivating even the most discerning vintage enthusiasts, has become increasingly rare. Yet, once in a while, a watch surfaces that simply redefines excellence. Such is the case with this magnificent Patek Philippe. A true gem of horological artistry, its significance transcends the usual boundaries of fine watchmaking. Manufactured in 1939, as confirmed by the extract from the archives, one cannot help but reflect on the historic context in which this piece was created. At the height of the turmoil and upheaval caused by World War II, a distin-

guished private client of Patek Philippe requested a truly extraordinary timepiece. Designed to his exact specifications—shape, size, and all—this was a watch that was innovative and unprecedented for its time. The watch, property of the family of the original owner and entirely crafted in platinum, remains preserved in exceptional and unrestored condition. Its unusually generous case, featuring a stepped bezel and defined contours, shows its age only in the form of a fine patina—clear hallmarks that speak to its extraordinary preservation. Inside the case back, we find the signature of Patek Philippe and the Poinçons de Maître number 2, an unmistakable mark of Baumgartner, S. A., one of the finest case makers of the era. Baumgartner's work speaks for itself—from their pivotal involvement in Omega's 1932 Marine dive watch to Patek Philippe's reference 2526, as well as their collaboration with Gilbert Albert on pieces like the "Golf" pocket watches. This particular example stands as a testament to Baumgartner's mastery of blending artistry and technical precision. The dial is equally breathtaking, still in its original condition, with a stunning sector design that strikes at every glance. The addition of diamond-set indexes further elevates its rarity and sophistication, it was indeed something seldom seen in Patek Philippe's universe at the time and an early precursor to the later use of diamond indexes in the brand's more iconic pieces. And then, there is the bracelet, a marvel made by Gay Frères in full platinum. This ultra-fine mesh bracelet is an exceptional feat of craftsmanship, both technically challenging and costly to produce, no doubt specially ordered for this watch, and later associated. The phrase "once-in-a-lifetime opportunity" is often abused, but in this case, it is entirely fitting. For connoisseurs of vintage-shaped watches, this is not just a dream acquisition; it is an irreplaceable piece of horological history. A timepiece of this caliber should never be overlooked.

€ 40,000 – 80,000



**ROLEX / An elegant and charming, lady's bracelet watch in pink gold, with concealed dial, reference 4584.**

<b>Brand</b>	Rolex
<b>Model</b>	Lady's Bracelet Watch
<b>Reference</b>	4584
<b>Case Material</b>	Pink gold
<b>Bracelet Material</b>	Pink gold Rolex bracelet, approximate length 170mm
<b>Year</b>	1959
<b>Movement</b>	Manual, 17 jewels
<b>Case N°</b>	500'311
<b>Dimensions</b>	23mm Diameter
<b>Signed</b>	Case, dial and movement

A striking departure from the sporty timepieces typically associated with Rolex, this exceptional creation seamlessly blends haute horology with the artistry of fine jewelry. Crafted entirely in 18k pink gold, this elegant bracelet watch is a true statement piece. The bracelet's intricate construction, composed of sculpted domed links, showcases an exquisite engraved finish that enhances its three-dimensional appeal while ensuring a fluid and comfortable fit on the wrist. The concealed silver dial, discreet-

ly hidden beneath a hinged cover, reveals a minimalist yet sophisticated display punctuated by dot and triangular indexes. A masterclass in both design and craftsmanship, this timepiece stands as a rare and unconventional Rolex offering, a testament to the brand's ability to transcend traditional watchmaking norms and create pieces of unparalleled beauty and distinction.

**€ 10,000 – 20,000 \***

**\* A 20% import VAT is due on the final price including premium, only if it is delivered within the EU**



**ROLEX / A fine and attractive, Day-Date, automatic wristwatch in yellow gold, with white pyramid Roman numerals dial, box and guarantee, reference 18038.**

<b>Brand</b>	Rolex
<b>Model</b>	Day-Date
<b>Reference</b>	18038
<b>Case Material</b>	Yellow gold
<b>Bracelet Material</b>	Leather strap
<b>Year</b>	1979
<b>Movement</b>	Automatic, cal. 3055, 27 jewels
<b>Case N°</b>	5'902'211
<b>Dimensions</b>	36mm Diameter
<b>Signed</b>	Case, dial and movement
<b>Accessories</b>	Accompanied by Rolex guarantee dated Aug. 1st, 1979, and signed by Joyeria Tony, booklets, fitted presentation box and outer packaging

The Rolex Day-Date is undoubtedly a model that has remained a symbol of prestige and refinement since its inception in 1956. Crafted in yellow gold, the present ref. 18 038 is further elevated by its remarkably rare white "ivory" pyramidal dial. Rolex is renowned for its bold

approach to dial design, and this particular example is no exception: the pyramid-textured pattern creates a striking three-dimensional effect, reflecting light beautifully while adding an extra layer of depth to the already iconic Day-Date aesthetic. Further enhancing its appeal, this example is fitted with applied Roman numerals, which provide a perfect contrast against the geometric motif of the dial. Preserved in exceptional condition, what also sets this watch apart is its completeness—accompanied by its original box and warranty. Watches with such special dials are largely appreciated on the market, making this an intriguing find for the discerning collector.

**€ 6,000 – 12,000**



**ROLEX / A rare and important, Datejust, automatic wristwatch in steel, with 'UAE' Armed Force logo, reference 16030.**

Brand	Rolex
Model	Datejust
Reference	16030
Case Material	Stainless steel
Bracelet Material	Stainless steel Rolex bracelet, approximate length 220mm
Year	1984
Movement	Automatic, cal. 3035, 27 jewels
Case N°	8'438'637
Dimensions	36mm Diameter
Signed	Case, dial and movement

The Rolex Datejust has long been regarded as the epitome of classic elegance and, at the same time, of sportiness. Released in 1945, it marked a revolution in watchmaking, being the first self-winding wristwatch with a date window, a feature that quickly made it the go-to timepiece for professionals. The reference 16 030, a stainless steel version with a fluted white-gold bezel, is a prime example of Rolex's masterful blend of durability and refinement. The present example is even more special due to

its dial, which features a distinctive "UAE Armed Forces" Hawk logo. This emblem signifies a special order made for the armed forces or high-ranking officials, a testament to Rolex's longstanding relationship with prominent figures in the Middle East, including sheiks, military officials, and royal families. This Datejust's stainless steel case, coupled with the automatic caliber 3035 movement, ensures robust performance while retaining its status as a timeless dress watch. This particular Datejust has been well preserved, showcasing not only the exceptional craftsmanship Rolex is known for but also a rare and highly desirable emblem, making it an iconic and unique piece for collectors seeking a watch with both history and style.

€ 4,000 – 8,000



**CARTIER / A limited edition of 150 pieces, elegant, Tank Américaine, rectangular-shaped wristwatch in white gold, with Roman numbers and treble clef dial, made for the Scala Theater in 2005, full set, reference 1741.**

Brand	Cartier
Model	Tank Américaine
Reference	W2607656 - 1741
Case Material	White gold
Bracelet Material	Leather strap
Year	2005
Movement	Automatic, cal. 2000-1, 20 jewels
Case N°	N°89/150, 567202CE
Dimensions	26mm width and 44mm length
Signed	Case, dial and movement
Accessories	Accompanied by Cartier guarantee dated March 2005, stamped Gioielleria Sironi, invoice, literature, special plate, fitted presentation box and outer packaging

Cartier's limited-edition timepieces embody the maison's dedication to exclusivity, craftsmanship, and artistic collaborations, often celebrating cultural institutions and milestones. This Cartier Tank Américaine 1741 in white gold is a striking example, created in a limited edition of

just 150 pieces to honor the legendary Teatro alla Scala in Milan in 2004. With dimensions of 26 mm x 44 mm, its elongated and subtly curved case enhances wrist presence while maintaining Cartier's signature elegance. The dial is a masterpiece of design, featuring an intricate guilloché pattern that radiates from the center, forming a mesmerizing series of concentric lines. The iconic black Roman numerals stretch along the curved dial, following the case's unique proportions, while a discreet treble clef symbol at 8 o'clock pays homage to La Scala's rich operatic history. The blue sword-shaped hands, a hallmark of Cartier, contrast beautifully against the silvered dial, ensuring readability and sophistication. Powered by the automatic caliber 2000-1, this timepiece combines mechanical precision with aesthetic brilliance. The winding crown, adorned with a blue cabochon sapphire, reinforces Cartier's attention to detail. This rare piece, numbered 89/150, is accompanied by its original Cartier International Guarantee dated March 2005, stamped by Gioielleria Sironi, along with its invoice, literature, a special commemorative plate, and its presentation box. This edition is a tribute to timeless artistry, a collector's dream that unites horology with the grandeur of the performing arts.

€ 8,000 – 16,000



**CARTIER / A very rare and collectable, open-face minute repeater pocket watch in yellow gold converted into a wristwatch, with silvered dial.**

Brand	Cartier
Model	Pocket Watch
Case Material	Yellow gold
Bracelet Material	Leather strap
Year	Circa 1920s
Movement	Manual, 29 jewels
Case N°	11'535, 5'980
Dimensions	50mm Diameter
Signed	Dial, Movement and Case

The collaboration between Cartier and European Watch & Clock Co. represents one of the most refined and exclusive partnerships in early 20th-century horology, blending Cartier's signature elegance with the technical mastery of one of Switzerland's most respected manufacturers. The present timepiece, originally crafted as a minute-repeating pocket watch and later converted into a wristwatch through two elegantly designed bars on the case back, embodies the luxurious aesthetic and mechanical sophistication of this prestigious alliance. Encased in yellow gold, the watch measures an impressive 50 mm in diameter, maintaining the grand presence of a classic pocket watch while adapting seamlessly to its wrist-worn form. The dial is a masterpiece of understated refinement,

featuring a silvered surface with delicately applied gold Breguet numerals that radiate warmth and vintage charm. A railway minute track runs along the periphery, ensuring precision in time reading, while the hands, in a matching golden hue, are executed in Cartier's distinctively elegant style. The crown, positioned at 12 o'clock, retains the traditional pocket watch orientation, reinforcing its heritage while adding a unique touch to its wristwatch conversion. At the heart of this timepiece lies a manual-winding movement produced by European Watch & Clock Co., a firm renowned for its high-quality calibers often found in Cartier's most exquisite watches. The minute repeater complication elevates this piece to a realm of horological artistry, allowing the wearer to audibly chime the hours, quarters, and minutes on demand, a feature synonymous with only the most prestigious timepieces. This watch represents a remarkable fusion of tradition and innovation, standing as both a historical artifact and a wearable work of art. The trend of converting pocket watches into wristwatches was notably popularized by Gianni Agnelli, the legendary Italian industrialist and style icon, who famously wore oversized timepieces over his cuff, making a bold statement that redefined elegance and practicality. His penchant for these unique conversions set a precedent in high fashion and watch collecting, inspiring generations of enthusiasts to appreciate the charm and distinction of such extraordinary timepieces.

€ 20,000 – 40,000



**PATEK PHILIPPE / A highly unusual and very charming, Calatrava, wristwatch in pink gold, with hooded lugs, pink dial, Extract from the Archives, reference 1585.**

<b>Brand</b>	Patek Philippe
<b>Model</b>	Fancy Lugs
<b>Reference</b>	1585
<b>Case Material</b>	Pink gold
<b>Bracelet Material</b>	Leather strap
<b>Year</b>	1950
<b>Movement</b>	Manual, cal. 12-120, 18 jewels
<b>Case N°</b>	658'942
<b>Movement N°</b>	966'404
<b>Dimensions</b>	34mm Diameter
<b>Signed</b>	Case, dial and movement
<b>Accessories</b>	Accompanied by Patek Philippe extract from the archives confirming the production of the present timepiece in 1950 and its subsequent sale on June 25th, 1950

The Patek Philippe Reference 1585, introduced in the first part of 1940s, stands out as a striking example of the Calatrava collection: while maintaining the classic round case design that defines this iconic line, the reference

1585 distinguishes itself with its highly unusual and kind fo unique hooded lugs, sometimes referred to as “wave” hinged lugs. These architectural lugs lend a sculptural sophistication to the timepiece, seamlessly integrating the strap with the 34 mm case and creating a harmonious flow that enhances its refined aesthetic. Crafted in 18k gold, with variations in yellow and the far rarer pink gold, the Reference 1585 epitomizes understated luxury. The present example, rendered in precious pink gold, is further elevated by its captivating tone-on-tone configuration: a pink dial that beautifully echoes the warm hue of the case. The Reference 1585, produced in very limited numbers, is one of the rarest time-only models ever created by Patek Philippe. Its scarcity, combined with its unique design and the exceptional craftsmanship it embodies, makes it a coveted treasure for collectors and enthusiasts alike. This particular example, manufactured in 1950 and accompanied by an Extract from the Archives, is a rare opportunity to acquire an artful blend of mid-century design innovation and enduring sophistication, making it a standout addition to any discerning collector’s portfolio.

€ 12,000 – 24,000



**ROLEX / An extremely fine, rare and well-preserved, center seconds, diver's wristwatch in stainless steel with no crown guard, black lacquered dial and bracelet.**

<b>Brand</b>	Rolex
<b>Model</b>	Submariner
<b>Reference</b>	5508
<b>Case Material</b>	Stainless steel
<b>Bracelet Material</b>	Stainless steel Rolex bracelet, approximate length 210mm
<b>Year</b>	1961
<b>Movement</b>	Automatic, cal. 1560, 26 jewels
<b>Case N°</b>	763'822
<b>Movement N°</b>	51258
<b>Dimensions</b>	37mm Diameter
<b>Signed</b>	Case, dial and movement

The Submariner model stands as one of Rolex’s most legendary creations. Continuously produced for over six decades, this model has evolved significantly through a series of updates and refinements. Early iterations are distinguished by their “small” or “big” crown designs, which have become highly collectible today. Over time, Rolex introduced crown guards to enhance the watch’s

durability and robustness, solidifying the Submariner’s reputation as a professional-grade dive watch. The “Small Crown” Submariner ref. 5508, produced between 1958 and 1962 before being succeeded by reference 5513, represents a transitional chapter in Rolex’s storied history. This reference is among the last to feature the “100m=330ft” depth rating paired with a no-crown-guard configuration. The present example of the Rolex reference 5508 stands out for its remarkable condition. Its glossy black dial has aged gracefully, displaying a charming patination to the hour markers and mercedes-hands that complements the watch’s contrasting polished and brushed case finishes. Furthermore, it is important to note the “SCOC” text paired with the depth rating and Submariner inscription, making it a so-called “four-line” variant, rare and sought-after by collectors today. As a cornerstone of Rolex’s Submariner lineage, this diver’s watch has truly become a revered icon among collectors. The present Rolex reference 5508, with its stunning overall condition, would be a prized addition to any serious collection.

€ 15,000 – 30,000



**ROLEX / An early, very well-preserved and superbly attractive, stainless steel chronograph wristwatch with hazelnut 'tropical' dial, retailed by Tiffany & Co.**

Brand	Rolex
Model	Daytona
Reference	6263
Case Material	Stainless steel
Bracelet Material	Leather strap
Year	1971
Movement	Manual, cal. 727, 17 jewels
Case N°	2'648'356
Dimensions	37mm Diameter
Signed	Dial, Movement and Case
Accessories	This specific watch is published in Pucci Papaleo's Book "Ultimate Rolex Daytona" at page 86

Produced from the late 1960s to the late 1980s, the Rolex reference 6263, with its acrylic bezel, represents the ultimate refinement of the manually wound Daytona. Showcasing all the signature design elements that define the model, it also introduced upgraded screw-down pushers for enhanced functionality. While the "Big Red" variant

is among the most recognized, earlier versions, like the present example, were distinguished by the absence of red text on the dial. The present reference 6263 boasts a mesmerizing dial that has gracefully aged into a deep, warm chestnut hue, earning the coveted "tropical" designation. The unpredictable nature of tropical dials makes each one unique. This particular example with its chocolate tone subtly darkens in certain areas, creating a captivating "dégradé" effect. Adding to its allure and exceptional rarity, the dial showcases the famed Tiffany & Co. signature. The brand unquestionably holds a unique and storied connection with Rolex, unlike most other retailers, and has prominently stamped its signature name on an array of Rolex models, spanning from the iconic GMT-Master to the legendary Cosmograph Daytona. Furthermore, the luminous hour markers remain intact, having also acquired a charming caramel hue. The case, in remarkably excellent condition, showcases defined edges and lugs that speak to its exceptional overall state of preservation. A timepiece of exceptional rarity and historical significance, it is certainly a must-have for the collector of truly rare timepieces.

€ 150,000 – 300,000



**LIP / An extremely well preserved, attractive and very rare, Fancy Lugs, wristwatch in yellow gold, with blue lacquered dial made for Hermes.**

Brand	Lip
Model	Fancy Lugs
Case Material	Yellow gold
Bracelet Material	Leather strap
Year	Circa 1950s
Movement	Manual, cal. T-18, 17 jewels
Case N°	5
Dimensions	24mm width and 41mm length
Signed	Case, dial and movement
Accessories	Accompanied by Lip fitted presentation box signed Hermes

LIP, a cornerstone of French watchmaking, has long been revered for its technical creativity and bold designs. Established in 1867 by Emmanuel Lipmann in Besançon, the brand has consistently pushed the boundaries of horology, earning a reputation for innovation and precision. Throughout the 20th century, LIP became synonymous with avant-garde aesthetics and groundbreaking advancements, producing timepieces that remain highly

collectible today. The present example is a particularly captivating creation from this storied manufacture, boasting an unconventional case design that sets it apart. The articulated lugs give the watch an architectural quality, enhancing both its visual impact and wearability. Beyond its striking case, the most remarkable feature of this watch is undoubtedly its blue lacquered enamel dial. Enamel dials are widely regarded as some of the most challenging to produce, requiring meticulous craftsmanship and technical expertise, particularly in the early 20th century. The uniform intensity of the enamel's rich hue is a testament to the exceptional skill involved in its creation. The watch also comes with a LIP box signed Hermes, making clear that this very watch was, with all the probabilities, made for them and personalized for the French luxury brand. Presented in exceptional condition, with well-preserved engravings on the case back further attesting to its authenticity, this LIP watch represents a rare opportunity to acquire a masterpiece of French horology.

€ 8,000 – 16,000 \*

\* A 20% import VAT is due on the final price including premium, only if it is delivered within the EU

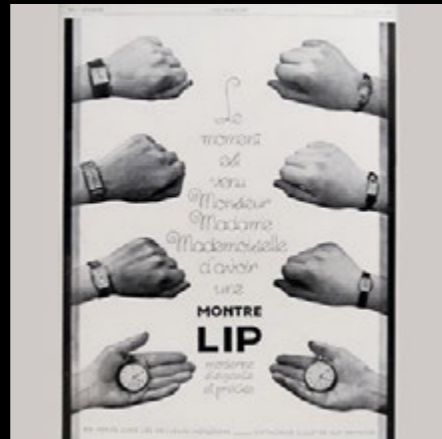

**IWC / An unusual, rare and elegant, wristwatch in white and pink gold, with fancy hinged lugs and Breguet numbers dial.**

Brand	IWC
Model	Fancy Lugs
Case Material	White and pink gold
Bracelet Material	Leather strap
Year	Circa 1930s
Movement	Manual, jewelled
Case N°	926'830
Movement N°	55'231, 909'009
Dimensions	22mm width x 40mm length
Signed	Case, dial and movement

A true testament to the golden age of Art Deco design, where form and function merged seamlessly, the present charming IWC wristwatch, encased in an elegant two-tone white and pink-gold case, features bold, fancy lugs with striking linear accents, evoking the architectural grandeur of the era. The dial features applied Breguet numerals and delicate loop hands, showcasing IWC's refined approach to timekeeping. Preserved in remarkable condition, this watch is not just an instrument of time but a conversation piece—an objet d'art that encapsulates the daring ele-

gance of its period. Its rarity is further highlighted by the limited number of brands that, firstly adventured in such an era, and secondly left a mark in it. A true collector's treasure, it stands as a shining example of IWC's commitment to innovation and timeless style.

€ 8,000 – 16,000

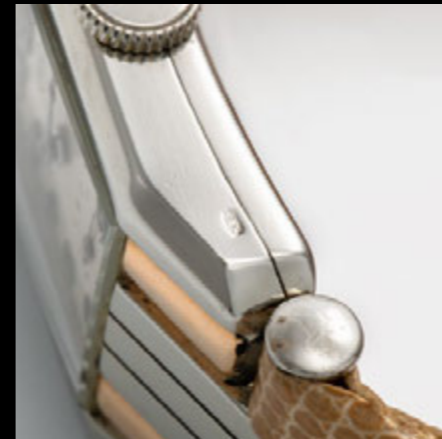

**RICHARD MILLE / A fine, rare and attractive, tourbillon, power reserve, function selector and torque indication wristwatch in pink gold**

Brand	Richard Mille
Model	Tourbillon
Reference	RM002-V2
Case Material	Pink gold
Bracelet Material	Leather strap
Year	Circa 2000s
Movement	Manual, cal. 002-V2, 30 jewels
Case N°	N°143
Movement N°	178
Dimensions	38mm width x 45mm length
Signed	Case, dial and movement
Accessories	Accompanied by Richard Mille travel box

From the very beginning, Richard Mille's guiding principle was to push the boundaries of innovation by using advanced materials and techniques. In 2001, just one year after launching its first wristwatch, Richard Mille unveiled the RM002, a remarkable blend of engineering and technology. Building on the features of the original model, such as the tourbillon, power reserve, and torque indicators, the RM002 introduced a racing-inspired element with a gear-like function selector. Collaborating with Dominique Renaud and Giulio Papi, former Audemars Piguet employees who ventured out on their own in the late 1980s to create complex timepieces, Richard Mille developed a watch that resembled a Formula 1 car more than a tradi-

tional timepiece. Encased in a tonneau shape, this model stood out with its distinctive features, a futuristic dial, and a design that seemed ahead of its time. At 6 o'clock, it showcases the tourbillon, with a small indicator to its right. Beneath the 12 o'clock mark, two indicators face outward: one shows the power reserve on the left, while the other, opposite, displays the torque level. The watch's crown is partly rubberized and doesn't pull out. Instead, it incorporates a push-button selector that aligns with the small function indicator located between 4 and 5 o'clock, allowing for a literal analog shift of functions. When the crown is set to "W," it enables winding of the manually wound Calibre RM-002-V1 movement. Setting it to "H" allows the hands to be adjusted, while "N" puts the watch in a neutral position, with no function engaged. Under the curved sapphire crystal lies a dial that even those unfamiliar with horology can easily recognize. The foundation of this intricate design is a subtly dark grey-black titanium base plate, which supports the watch's complex caliber. Above it, a transparent crystal showcases automotive-inspired white Arabic numerals, marking both the main time display and function indicators. The present RM002-V2 represents the perfect timepiece for the seasoned watch enthusiasts who has explored the depths of horology.

€ 100,000 – 200,000 \*

\* A 20% import VAT is due on the final price including premium, only if it is delivered within the EU



**PATEK PHILIPPE / An exceptional and like new condition, Perpetual Calendar, split-seconds, moon phases, leap year, day and night indication chronograph wristwatch in pink gold, with Certificate of Origin, additional solid caseback, setting pin and presentation box.**

Brand	Patek Philippe
Model	Perpetual Calendar Split-seconds Chronograph
Reference	5204/1R
Case Material	Pink gold
Bracelet Material	Pink gold Patek Philippe bracelet, approximate length 185mm
Year	2017
Movement	Manual, cal. 29-535 PS Q, 34 jewels
Case N°	6'176'880
Movement N°	5'253'240
Dimensions	40mm Diameter
Signed	Dial, Movement and Case
Accessories	Accompanied by Patek Philippe certificate of origin dated Jul. 27th, 2017, and stamped Abate & C Sanremo, instruction manual, product literature, solid caseback, setting pin, hang tag, leather card holder, leather portfolio, fitted presentation box and outer packaging.

In 2012, Patek Philippe unveiled the reference 5204, a landmark introduction featuring the brand's first fully in-house perpetual calendar split-seconds chronograph.

Driven by the sophisticated caliber CHR 29-535 PS Q, this model marked a significant evolution from the legendary reference 5004, incorporating multiple refinements in both functionality and design. While the heritage of Patek's perpetual calendar chronographs remains evident, the 5204 introduced a new level of legibility. The moon phase at 6 o'clock was inverted, positioned alongside day/night and leap year indicators, streamlining the dial's layout for intuitive readability. Additionally, the date sub-registers no longer overlap the minute track, distinguishing it from its predecessor. Encased in a larger 40 mm pink gold case, this reference brought a modern interpretation of Patek Philippe's most prestigious complication. Black dials have historically been rarer in Patek Philippe's grand complication lineup, as most vintage models featured silvered dials. In contemporary watchmaking, however, black dials signify a bold departure from tradition, offering a refined yet striking aesthetic. This example, fitted with a hefty and luxurious pink gold bracelet, represents one of the most exclusive configurations, as this bracelet option was discontinued in 2022, further enhancing its desirability among collectors. Coming from the original owner, this 2017-dated reference 5204/1R-001 is preserved in outstanding, like new, condition and is accompanied by its original accessories, including the solid case back and setting pin. This is a rare opportunity to acquire one of Patek Philippe's most celebrated modern grand complications, a true collector's timepiece that embodies technical mastery and timeless elegance.

€ 120,000 – 240,000



**ROLEX / An outstanding and extremely lavish, Day-Date, automatic wristwatch in yellow gold, with black slate Pleiade diamond dial, diamond-set bezel and lugs, reference 18388.**

<b>Brand</b>	Rolex
<b>Model</b>	Day-Date Pleiade
<b>Reference</b>	18388
<b>Case Material</b>	Yellow gold and diamonds
<b>Bracelet Material</b>	Yellow gold Rolex bracelet, approximate length 178mm
<b>Year</b>	1988
<b>Movement</b>	Automatic, cal. 3155, 31 jewels
<b>Case N°</b>	R818741
<b>Dimensions</b>	36mm Diameter
<b>Signed</b>	Case, dial and movement

The Rolex Day-Date, often referred to as the “President,” is one of the brand’s most iconic collections, synonymous with prestige and timeless elegance. Introduced in 1956, it was the first wristwatch to display both the day and date spelled out in full, setting a new standard for luxury timepieces. The reference 18 388 in yellow gold, adorned with diamonds, exemplifies the Day-Date’s opulent legacy,

earning the nickname “Pleiades” among collectors due to the mesmerizing constellation of diamonds scattered across its dial. While available in various dial colors such as champagne and silver, the black “Pleiades” dial stands out as the most captivating, offering a striking contrast between the dark backdrop and the brilliance of the transparent stones. The case, bezel, and lugs are meticulously set with diamonds, further elevating its exclusivity and rarity, as such configurations were crafted specifically for discerning clients seeking unparalleled luxury. Powered by the automatic caliber 3155, the watch boasts a quickset function for both the day and date, ensuring precision and convenience. Its President bracelet, seamlessly integrated into the design, completes the look, embodying Rolex’s dedication to craftsmanship and aesthetic perfection. This reference is not just a timepiece but a masterpiece, embodying the pinnacle of horological artistry and the rarity that defines truly exceptional collector’s pieces.

€ 20,000 – 40,000



**CARTIER / A very fine and attractive, Gondole Verticale, automatic wristwatch in yellow gold, with stepped case and white Roman numbers dial.**

<b>Brand</b>	Cartier
<b>Model</b>	Gondole Verticale
<b>Reference</b>	17010
<b>Case Material</b>	Yellow gold
<b>Bracelet Material</b>	Leather strap
<b>Year</b>	Circa 1970s
<b>Movement</b>	Automatic, 17 jewels
<b>Case N°</b>	0'840
<b>Dimensions</b>	27mm width x 31mm length
<b>Signed</b>	Case, dial and movement

Cartier is surely known for some of its iconic designs like the Tank, Crash, or Santos. However, it is in the lesser-known models that Cartier’s true design versatility shines. One such piece is the Cartier Gondole Verticale, a special and elegant creation that showcases the brand’s ability to innovate while staying true to its signature design DNA. Introduced in 1972 as part of the Louis Cartier collection, the Gondole Verticale is a reimagination of the classic Gondole Ellipse. It combines the strong lines of

Cartier’s iconic rectangular Tank design with soft, rounded corners and a deeply stepped bezel. The case, crafted in 18 kt yellow gold, has a rounded rectangular shape that is visually striking and exudes a luxurious presence on the wrist. The dial features Cartier’s classic design elements: black Roman numerals, blue steel hands, and the “chemin de fer” minute track. A distinctive feature of the Gondole Verticale is its bubble-shaped case back, designed to accommodate the automatic movement within. The result is a watch filled with character, a true testament to Cartier’s ability to blend innovation with tradition. The Gondole Verticale is a stunning and rare example of Cartier’s ability to create watches that are both timeless and unique.

€ 8,000 – 16,000



**PATEK PHILIPPE / An absolutely stunning and very rare, chronograph wristwatch in yellow gold, with pink dial, retailed by Hausmann & Co., Extract from the Archives, reference 533.**

Brand	Patek Philippe
Model	Chronograph
Reference	533
Case Material	Yellow gold
Bracelet Material	Leather strap
Year	1938
Movement	Manual, cal. 13", 23 jewels
Case N°	618'896
Movement N°	862'193
Dimensions	33mm Diameter
Signed	Case, dial and movement
Accessories	Accompanied by Patek Philippe extract from the archives confirming the production of the present timepiece in 1938 and its subsequent sale on 18th April 1939

When one reflects upon the most iconic and distinguishable chronographs from Patek Philippe, the unmistakable reference 533 immediately comes to mind. Manufactured from 1937 to 1957, it perfectly encapsulates the prevail-

ing style of the time: small in size with a diameter of 33 mm, slender, elegant, and meticulously detailed. This timepiece holds a special place in the hearts of collectors and enthusiasts alike, sought after for its inherent charm. Reference 533, with an estimated production of approximately 350 pieces, including a select few encased in exquisite pink gold, stands as a rare and highly coveted horological treasure. Renowned for its distinctive flat, angular bezel and elongated lugs, this reference embodies a timeless aesthetic that requires impeccable preservation to reveal its true beauty. This specific reference 533 presented here is a true marvel. The pink dial introduces a touch of uniqueness to this exceptional timepiece. Demonstrating an unparalleled level of preservation, it proudly displays a clear and legible hallmark on the case-band, retaining the sharp finishes and clean lines that define its original elegance. Elevating its allure is the association with Hausmann & Co., a prestigious retailer nestled in the historic heart of Rome. This particular timepiece is among the select few yellow-gold reference 533 watches retailed by Hausmann & Co. to appear at auction, underscoring its absolute rarity and significance in the realm of horology.

€ 60,000 – 120,000



**ROLEX / A precious and very attractive, King Midas, wristwatch in white gold, with electric blue dial and rarely seen with integrated bracelet, reference 4017.**

Brand	Rolex
Model	Cellini King Midas
Reference	4017
Case Material	White gold
Bracelet Material	White gold Rolex bracelet, approximate length 200mm
Year	1974
Movement	Manual, cal. 1600, 19 jewels
Case N°	3'637'265
Dimensions	28mm Diameter
Signed	Case, dial and movement

Introduced in the 1970s as part of Rolex's prestigious King Midas collection under the Cellini line, the reference 4017 is a remarkable creation designed by the legendary Gérald Genta. The King Midas series is celebrated for its avant-garde aesthetic, standing out with its asymmetrical and architectural case design, a departure from Rolex's traditional sporty and tool watches. Inspired by ancient Greek themes and the opulence of King Midas

himself, this model was among Rolex's most luxurious and expensive timepieces at the time of its release. The present example, crafted in 18k white gold, is particularly rare, as most King Midas pieces were made in yellow gold. Its sharp, geometric form embodies the minimalist elegance that defined Genta's work. While this reference was typically paired with a leather strap, this particular example features an exceptionally rare integrated white-gold bracelet, a configuration almost never seen on the market. The electric blue dial adds a striking contrast to the monochromatic case, enhancing its visual allure and rarity. Rolex produced the King Midas collection in extremely limited numbers, making well-preserved examples like this one highly desirable among collectors. Retaining its sharp lines and original integrity, this reference 4017 represents an exceptional opportunity to own one of Rolex's most distinctive and exclusive designs.

€ 10,000 – 20,000



**ROLEX / A rare and catching, Datejust, automatic wristwatch in pink gold, with smooth bezel and silver dial, reference 1600.**

Brand	Rolex
Model	Datejust
Reference	1600
Case Material	Pink gold
Bracelet Material	Leather strap
Year	1972
Movement	Automatic, cal. 1570, 26 jewels
Case N°	3'003'146
Dimensions	36mm Diameter
Signed	Case, dial and movement

Introduced in 1960 and produced until 1976, the Datejust reference 1600 was offered in a variety of metals, including stainless steel, steel and gold, and, in the rarest of cases, full pink gold. The present example, encased in the latter, is a very captivating rendition of this classic model. Its smooth bezel is a subtle yet defining characteristic that distinguishes it from its more commonly found fluted or engine-turned counterparts. This minimalist design choice enhances the watch's refined aesthetic, while the sharp and well-defined hallmarks, speaks to the good care

with which this timepiece has been preserved. The silver dial is adorned with applied pink gold baton indexes, an exquisite pairing that enhances the watch's balance and legibility. Whether for the seasoned connoisseur or the discerning enthusiast, this is a Datejust that stands apart, an enduring symbol of elegance and refinement.

€ 7,000 – 14,000



**CARTIER / A rare and fine, Pasha Jour et Nuit, jump hours, AM/PM indication wristwatch in white gold, CPC presentation box, numbered 26 of a limited edition of 30 pieces designed by Svend Andersen.**

Brand	Cartier
Model	Pasha Jour et Nuit
Reference	2417
Case Material	White gold
Bracelet Material	Leather strap
Year	1998
Movement	Automatic, cal. 115, 29 jewels
Case N°	N°26/30
Dimensions	38mm Diameter
Signed	Case, dial and movement
Accessories	Accompanied by Collection Privée Cartier fitted presentation box

Before Cartier started to fully develop its in-house watchmaking capabilities, the brand collaborated with esteemed watchmakers and designers to bring its timepieces to life. A striking fusion of elegance and functionality, this Pasha Jour et Nuit exemplifies such an era

of craftsmanship. Masterfully conceived by renowned independent watchmaker Svend Andersen, the “Day and Night” complication offers a captivating and unconventional approach to timekeeping. Conceived upon the private request of one of his clients, Andersen originally developed the movement in the late 1990s also featuring a minute repeater. He later refined and finalized the movement and supplied it to Cartier, which, like the present example, used it in its Pasha models. At its heart lies a distinctive jumping 24-hour display, where a single elongated hand, adorned with sun and moon motifs on opposite ends, elegantly tracks the transition between day and night. Unlike traditional timepieces, which use a sub-dial for seconds, Andersen’s ingenious design dedicates this space to minute tracking. The timepiece is further elevated by a pearl-white “Clous de Paris” guilloché dial, where meticulously applied hour markers and a distinguished Maison plaque create a striking sense of depth and refinement. The present example, cased in white gold and numbered 26 of a limited edition of 30 pieces, is truly a refined and elegant specimen from Cartier.

€ 15,000 – 30,000

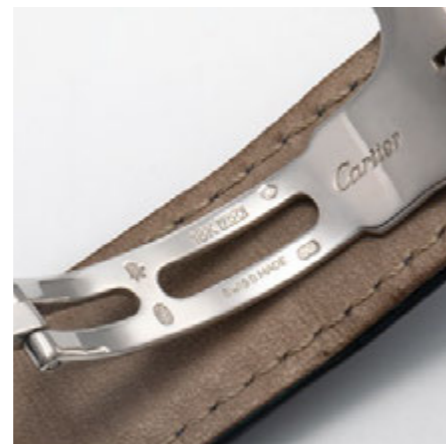

**BREGUET / An elegant and catching, lady's bracelet wristwatch in yellow gold, with diamond-set bezel, diamonds oval lugs, guarantee and box, reference 8251BA.**

<b>Brand</b>	Breguet
<b>Model</b>	Lady's Watch
<b>Reference</b>	8251BA
<b>Case Material</b>	Yellow gold and diamonds
<b>Bracelet Material</b>	Yellow gold Breguet bracelet, approximate length 190mm
<b>Year</b>	1998
<b>Movement</b>	Manual, cal. 839, 18 jewels
<b>Case N°</b>	2442 C, inner caseback stamped 9'024
<b>Movement N°</b>	2'342
<b>Dimensions</b>	25mm Diameter
<b>Signed</b>	Case, dial and movement
<b>Accessories</b>	Accompanied by Breguet certificate of origin dated Aug. 1998, and signed Hohenberger, fitted presentation box and outer packaging

Steeped in heritage and elegance, the present Breguet lady's watch is a testament to the brand's unparalleled craftsmanship, while merging haute horology and jewelry

into a singular work of art. The watch is encased in luminous yellow gold, its round case is greatly preserved with clear hallmarks. Surrounding the dial, a bezel adorned with 28 brilliant-cut diamonds adds a mesmerizing brilliance, while the gracefully curved lugs—set with 17 additional diamonds are connected to the case by striking baguette-cut diamond arch links. A further highlight of this piece is its elegantly constructed bracelet, a delicate and intricate composition of interlinked gold circles that sit lightly on the wrist. The two-tone silvered dial showcases a masterful guilloché decoration, with radial Roman numerals set against a plain reserve. Accompanied by its original warranty, dated August 1998 and signed by Hohenberger, as well as its presentation box, this extraordinary wristwatch stands as a celebration of Breguet's enduring artistry. A fusion of horology and haute joaillerie, it remains an exquisite intersection of history, craftsmanship, and elegance

€ 8,000 – 16,000

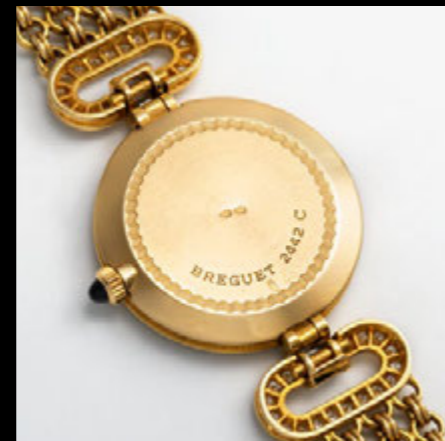

**ROLEX / A large and massive, Sky-Dweller, automatic wristwatch in everose gold, with chocolate dial, box and certificate, reference 326135.**

<b>Brand</b>	Rolex
<b>Model</b>	Sky-Dweller
<b>Reference</b>	326135
<b>Case Material</b>	Everose gold
<b>Bracelet Material</b>	Leather strap
<b>Year</b>	2013
<b>Movement</b>	Automatic, cal. 9001, 40 jewels
<b>Case N°</b>	15J67647
<b>Dimensions</b>	42mm Diameter
<b>Signed</b>	Dial, Movement and Case
<b>Accessories</b>	Accompanied by Rolex guarantee dated July 10th, 2013, and signed Abate Sanremo, product literature, leather wallet, presentation box and outer packaging

Unveiled in 2012, the Rolex Sky-Dweller represents one of the most mechanically advanced timepieces ever created by the brand, as Rolex's first watch to feature both an annual calendar and dual-time functionality. The present example, reference 326 135, is an exquisite execution in

18k everose, featuring a commanding 42 mm case that retains its impressive proportions and sharp fluting. The chocolate brown dial is a testament to Rolex's mastery of both design and functionality. One of the standout features of the Sky-Dweller 326 135 is its dual time zone display, which allows the wearer to simultaneously read local and home time. The off-center 24-hour disc indicates home time, while the conventional center hands display local time. Additionally, the watch boasts an annual calendar complication, known as the Saros system, which automatically differentiates between 30 and 31 day months, requiring manual adjustment only once a year on March 1st. The months are indicated via 12 apertures around the circumference of the dial, with the current month highlighted in a contrasting color. This sophisticated mechanism, powered by the in-house caliber 9001, requires only one manual adjustment per year. Offered in outstanding condition and complete with its original box and papers, this Sky-Dweller is a rare opportunity to own one of Rolex's most innovative and technically accomplished modern timepieces.

€ 12,000 – 24,000

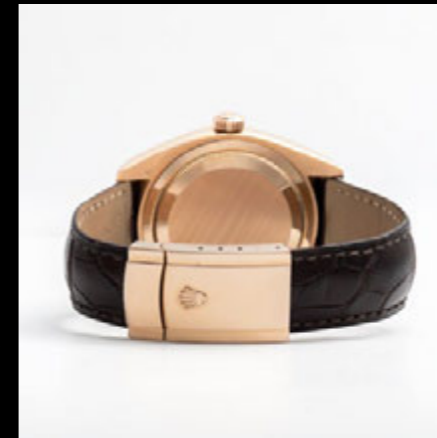

**AUDEMARS PIGUET / An incredibly rare, important and highly complicated, Tourbillon, minute repeater chronograph wristwatch in platinum, with Extract from the Archives, reference 26070PT.**

Brand	Audemars Piguet
Model	Jules Audemars Tourbillon Chronograph Minute Repeater
Reference	26070PT
Case Material	Platinum
Bracelet Material	Leather strap
Year	2007
Movement	Manual, cal. 2874 SQ, 38 jewels
Case N°	F94183
Movement N°	678'252
Dimensions	43mm Diameter
Signed	Case, dial and movement
Accessories	Accompanied by Audemars Piguet extract from the archives confirming the production of the present timepiece on June 28th 2007

A masterpiece of haute horlogerie, the present Audemars Piguet Jules Audemars reference 26 070PT is an extraordinarily rare grand complication, with fewer than five

examples believed to have ever been produced. This remarkable scarcity is due to the immense complexity and time-intensive craftsmanship required for its construction, ultimately leading Audemars Piguet to discontinue the model shortly after its introduction. Distinguished from the brand's traditional Grande Complication, this reference replaces the perpetual calendar with a Tourbillon, a dazzling mechanical feat, while maintaining a fully skeletonized, manual-winding movement. Visible through the captivating sapphire dial and back, the manual caliber 2874 showcases the highest artistry in traditional watchmaking, adorned with intricate hand-finishing and openwork bridges. Adding to its grandeur, the watch features a highly coveted minute repeater complication, activated by the elegant sliding lever positioned at 9 o'clock. Complementing this is a chronograph function, complete with a 30-minute counter neatly positioned at 3 o'clock. Encased in noble platinum and preserved in incredible condition, this timepiece is an extraordinary expression of Audemars Piguet's mastery in grand complications. Rarely appearing on the market, the present example is a true collector's treasure, representing the pinnacle of technical achievement and exclusivity.

€ 90,000 – 180,000



**PIAGET / A fine and attractive, ladies' octagonal-shaped wristwatch in yellow gold and diamonds, with mother-of-pearl dial and bracelet**

<b>Brand</b>	Piaget
<b>Model</b>	Glancy
<b>Reference</b>	5985
<b>Case Material</b>	Yellow gold and diamonds
<b>Bracelet Material</b>	Yellow gold and diamonds Piaget bracelet, approximate length 170mm
<b>Year</b>	1996
<b>Movement</b>	Quartz, cal. 157P, 4 jewels
<b>Case N°</b>	805'940
<b>Dimensions</b>	19mm Diameter
<b>Signed</b>	Dial, Movement and Case
<b>Accessories</b>	Accompanied by Piaget guarantee, cloth, fitted presentation box and outer packaging

The story of Piaget began in 1874 as the vision of Georges Edouard Piaget, whose ambition was to craft high-precision movements for pocket watches. Before long, the Piaget name transcended the borders of Neuchâtel, earning international recognition. In 1911, Georges' son, Timothée Piaget, took the reins of the family business, ushering in a

new era that would see the brand pivot toward wristwatches. From the very start, Piaget committed itself to mastering the art of ultra-thin horology, consistently setting records for the slimmest timepieces, both in simple and complicated executions. Entirely crafted from yellow gold and tempered with diamonds, this exceptional timepiece remains in remarkable condition, preserving all the hallmarks of Piaget's timeless craftsmanship. Its bracelet is a mesmerizing work of art, adorned with diamonds arranged in a delicate honeycomb pattern, an intricate design that imbues the watch with a sense of fluidity and movement. This motif extends seamlessly onto the bezel, where a luminous array of diamonds is meticulously set within the rich yellow-gold frame. At its heart, the dial is a vision of refinement, featuring a pristine mother-of-pearl surface punctuated by four brilliant-cut diamonds serving as hour markers. The inner hexagonal structure, adorned with a pavé diamond setting, creates a stunning harmony between geometry and opulence—resulting in a true masterpiece where haute joaillerie and haute horlogerie converge.

€ 10,000 – 20,000 \*

\* A 20% import VAT is due on the final price including premium, only if it is delivered within the EU



**RICHARD MILLE / An innovative and attractive, RM007, ladies' wristwatch in pink gold, with open-worked dial, travel box and shipping receipt.**

<b>Brand</b>	Richard Mille
<b>Reference</b>	RM-007 AF PG
<b>Case Material</b>	Pink gold
<b>Bracelet Material</b>	Leather strap
<b>Year</b>	Circa 2010s
<b>Movement</b>	Automatic, cal. RM007, 24 jewels
<b>Case N°</b>	201
<b>Movement N°</b>	0011
<b>Dimensions</b>	31mm width x 45mm length
<b>Signed</b>	Dial, Movement and Case
<b>Accessories</b>	Accompanied by Richard Mille travel box and shipping receipt

Richard Mille watches embody the pinnacle of modern horology, blending avant-garde design, cutting-edge materials, and high-performance mechanics to create timepieces that are both technically advanced and aesthetically striking. The Richard Mille RM-007 AF PG in pink gold exemplifies this philosophy, presenting a bold yet refined interpretation of contemporary watchmaking.

The case, crafted from luxurious pink gold, features the brand's signature tonneau shape, secured with exposed screws that highlight its industrial-inspired construction. Measuring 31 mm in width and 45 mm in length, the watch offers a perfect balance of ergonomics and visual impact. The dial is a mesmerizing display of complexity and depth, featuring a semi-skeletonized design that reveals the intricate mechanics of the automatic RM007 caliber beneath. The outer ring of the dial showcases a vibrant blue-toned geometric pattern that encircles the applied Arabic numerals, adding a dynamic contrast to the exposed movement. The central hour and minute hands are coated with luminescent material, ensuring legibility in various lighting conditions, while the date display at 6 o'clock is seamlessly integrated into the design. The crown, a signature element of Richard Mille watches, is shaped like a miniature cone and adds a tactile uniqueness to the piece. Designed for those who appreciate both mechanical ingenuity and bold aesthetics, this RM-007 AF PG embodies the brand's commitment to innovation and luxury.

€ 60,000 – 120,000



**ROLEX /** A fine, extremely well-preserved and rare, Daytona chronograph wristwatch in stainless steel, with bracelet and caseback sticker, reference 6265.

Brand	Rolex
Model	Daytona
Reference	6265
Case Material	Stainless Steel
Bracelet Material	Stainless steel Rolex bracelet, approximate length 205mm
Year	1987
Movement	Manual, cal. 727, 17 jewels
Case N°	R621306
Dimensions	37mm Diameter
Signed	Dial, Movement and Case
Literature	This specific watch is illustrated in Pucci Papaleo's Book "Daytona Perpetual"

Debuting in the late 1960s, Rolex references 6263 and 6265 succeeded the pioneering Oyster Cosmograph ref-

erence 6240. Specifically introduced in 1969, the reference 6265 remained in production until the late 1980s. A key evolution from the first-generation Cosmograph Daytona, this model incorporated screw-down pushers, reinforcing its water resistance and justifying the addition of the "Oyster" designation on the dial. Available in stainless steel or gold, it also featured an upgraded movement, transitioning from the Valjoux 722 to the more robust and precise Valjoux 727. The present reference 6265, offered in truly incredible condition is a remarkable specimen. Displaying round and intact luminous plots which have all acquired a very charming caramel hue, the dial is furthermore crisp and free of visible flaws. The case, still retaining its factory case back sticker, is preserved in incredibly sharp condition with strong proportions and crisp edges and facets. The present Rolex reference 6265, illustrated in Pucci Papaleo's book "Daytona Perpetual," is an outstanding and extremely well-preserved example that we are sure will please any savvy collector.

€ 70,000 – 140,000

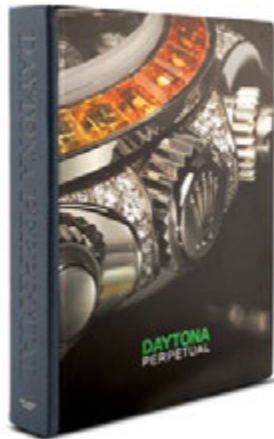

**CARTIER / An attractive and rare, Tank Normale, wristwatch in yellow gold, with black Roman numbers dial, made for the British market.**

Brand	Cartier
Model	Tank Normale
Case Material	Yellow gold
Bracelet Material	Leather Strap
Year	Circa 1950s
Movement	Manual, cal. 821, 18 jewels
Case N°	41'776, 9'390
Movement N°	1'201'786
Dimensions	22,5mm width x 31mm length
Signed	Dial, Movement and Case

Established by Louis-François Cartier in Paris in 1847, the renowned Cartier brand has always been synonymous with exquisite craftsmanship and timeless, sophisticated elegance. One of the earliest Tanks was presented to Gen. John Pershing, commander of the American Expeditionary Force, who was stationed in Paris during World War I. The Tank Normale is regarded as the progenitor of all Tank models. Its first variation debuted in 1921, imparting an Art Deco aesthetic. This model is now considered one of

Cartier's most iconic creations, with numerous editions produced over the past century. The current piece in 18k yellow gold features a cabochon crown for time adjustment, exclusively crafted in yellow gold, and is remarkable for the condition of its case with rounded lugs. The dial maintains the classic layout with a white background, black Roman numerals on the outer track, and a closed inner minute track. The italic signature is very rare to find, usually put on the London models. This particular watch was produced in France specifically for the English market, most likely sold in London, reflecting Cartier's international reach and the demand for its elegant timepieces among British clientele.

€ 15,000 – 30,000 \*

\* A 20% import VAT is due on the final price including premium, only if it is delivered within the EU



**VACHERON CONSTANTIN / A fine and very attractive, skeletonized wristwatch in yellow gold, with diamond bezel.**

Brand	Vacheron Constantin
Model	Patrimony Skeleton
Reference	43502-72
Case Material	Yellow gold and diamonds
Bracelet Material	Leather strap
Year	Circa 1990s
Movement	Automatic, cal. 1120/1, 36 jewels
Case N°	665'919
Movement N°	799'978
Dimensions	33.5mm Diameter
Signed	Dial, Movement and Case

Few watchmakers have mastered the delicate art of skeletonization quite like Vacheron Constantin, and this extraordinary wristwatch is a testament to their unparalleled savoir-faire. Encased in an enchanting, radiant yellow-gold case, this timepiece is elevated further by a dazzling diamond-set bezel that adds a touch of opulence without overshadowing the true marvel of the present timepiece, the fully skeletonized movement. Every single component has been meticulously carved and finished by mas-

ter artisans, revealing an intricate tapestry of mechanical elegance. The open-worked movement allows the wearer to be graced with the view of the heart of the timepiece, where the delicate interplay of wheels and pinions brings the watch to life. The finely engraved golden bridges, adorned with elaborate motifs, evoke the timeless craftsmanship that Vacheron Constantin has upheld for centuries. The delicate blackened hands contrast beautifully against the abundance of gold, ensuring legibility without compromising the purity of the skeletonized aesthetic. A true collector's piece, this Vacheron Constantin skeleton watch is not merely an instrument of timekeeping but a wearable work of art—a celebration of traditional Genevan watchmaking at its very finest.

€ 10,000 – 20,000 \*

\* A 20% import VAT is due on the final price including premium, only if it is delivered within the EU



**F.P. JOURNE / A sporty and attractive, Black Label limited edition, power reserve wristwatch in platinum, with black dial, Certificate of Authenticity, and presentation box.**

Brand	F.P. Journe
Model	Chronomètre Souverain "Black Label"
Case Material	Platinum
Bracelet Material	Leather strap
Year	2024
Movement	Pink gold manual, cal. 1304, 22 jewels
Case N°	3-331CS
Dimensions	40mm Diameter
Signed	Case, dial and movement
Accessories	Accompanied by F.P. Journe Black Label certificate of guarantee, dated Apr. 5th, 2024, paper envelope, fitted presentation box and outer packaging

Unveiled in 2005, the F. P. Journe Chronomètre Souverain swiftly ascended to icon status, cementing its place as one of the most distinctive and revered models within the brand's contemporary lineup. True to its name, this exceptional timepiece is a masterclass in chronometric precision, embodying Journe's relentless pursuit of accuracy.

Of particular significance, the Chronomètre Souverain marked a defining moment in Journe's watchmaking journey, being his very first creation to feature a centrally positioned time display. Beneath the platinum case beats the soul of the watch: an exquisitely hand-finished movement, crafted entirely in 18k pink gold, underscoring Journe's uncompromising devotion to haute horlogerie. The overall balance of the dial is simply a symphony of elegance and legibility. A small seconds display is thoughtfully positioned between 7 and 8 o'clock, while a power reserve indicator resides at 3 o'clock, both seamlessly integrated into the overall aesthetic. Reserved solely for esteemed collectors who have previously acquired an F. P. Journe timepiece, the elusive Black Label collection represents the pinnacle of exclusivity within the independent watchmaking realm. Offered solely through the brand's own boutiques, these timepieces are instantly recognizable by their deep, lustrous black dials, like the present example. A perfect blend of discretion and refinement, this Black Label Chronomètre Souverain is a subtle yet powerful symbol of rarity and connoisseurship. As confirmed by its certificat de garantie, it is one of only two examples of this model produced exclusively for the Barcelona boutique in 2024.

€ 20,000 – 40,000



**AUDEMARS PIGUET / A rare and absolutely striking, bracelet automatic wristwatch in white gold, with Clous de Paris guilloché dial, Extract from the Archives, reference 5274BC.**

<b>Brand</b>	Audemars Piguet
<b>Model</b>	Bracelet Watch
<b>Reference</b>	5274BC
<b>Case Material</b>	White gold
<b>Bracelet Material</b>	White Gold Audemars Piguet bracelet, approximate length 195mm
<b>Year</b>	1970
<b>Movement</b>	Automatic, cal. 2120, 36 jewels
<b>Case N°</b>	59'704
<b>Movement N°</b>	116'909
<b>Dimensions</b>	34mm Diameter
<b>Signed</b>	Case, dial and movement
<b>Accessories</b>	Accompanied by Audemars Piguet extract from the archives dated Sept. 25th, 2020

Audemars Piguet is renowned for its innovation and craftsmanship, particularly in the realm of ultra-thin watches with integrated bracelets. The reference 5274BC in white gold, showcased here, exemplifies the brand's commit-

ment to elegance and technical mastery. This timepiece is powered by the groundbreaking caliber 2120, a movement that emerged in 1967 as a result of a collaboration between Audemars Piguet, Jaeger-LeCoultre, and Vacheron Constantin. The caliber 2120, celebrated for being one of the thinnest automatic movements ever created, was a technological marvel of its time, with a thickness of just 2.45 mm. This innovation marked a pivotal moment in watchmaking, as brands vied to demonstrate their expertise not only in complications but also in the engineering of slim and precise movements. The watch's integrated white-gold bracelet seamlessly blends with its case, highlighting a refined design language that underscores understated luxury. The exquisite Clous de Paris guilloché-patterned dial adds visual depth and texture, while its minimalist indices and hands maintain a timeless aesthetic. Accompanied by an Extract from the Archives, this piece not only celebrates a historic movement but also embodies the sophistication and artistry that define Audemars Piguet's legacy.

€ 4,000 – 8,000



**AUDEMARS PIGUET / A special and very attractive, 'Star Wheel,' wristwatch in yellow gold, with rotating discs display and guilloché dial.**

<b>Brand</b>	Audemars Piguet
<b>Model</b>	Star Wheel
<b>Reference</b>	25720BA
<b>Case Material</b>	Yellow gold
<b>Bracelet Material</b>	Leather strap
<b>Year</b>	1992
<b>Movement</b>	Automatic, cal. 2124, 32 Jewels
<b>Case N°</b>	D11345
<b>Movement N°</b>	375'735
<b>Dimensions</b>	36mm Diameter
<b>Signed</b>	Case, dial and movement
<b>Accessories</b>	Accompanied by Audemars Piguet extract from the archives confirming the production of the present timepiece on August 24th 1992 and Star Wheel instruction manual

The Audemars Piguet Star Wheel, introduced in the 1990s, is a captivating interpretation of haute horlogerie, showcasing the brand's ingenuity and artistic craftsmanship. Inspired by 17th-century night clocks, the Star Wheel

utilizes a wandering hours complication, where three sapphire disks with printed numerals rotate on a central wheel, each carrying the hours to a fixed minute arc at the top of the dial. The reference 25 720BA, crafted in yellow gold, epitomizes this technical marvel. Its guilloché-patterned dial serves as a refined backdrop for the sapphire disks, which are intricately designed to ensure transparency and legibility. The interplay of light on the gold case, combined with the motion of the rotating disks, creates a mesmerizing spectacle, making this timepiece as much a work of art as it is a precision instrument. This unique mechanism not only eliminates the need for traditional hands but also enhances the poetic charm of time-telling. Accompanied by an extract from the archives, the watch is a testament to Audemars Piguet's dedication to pushing the boundaries of mechanical creativity. With a 36mm diameter case, slender lugs, and an elegant crown, the Star Wheel is both visually striking and comfortable on the wrist. This model holds a special place in the history of modern watchmaking, standing as a tribute to the brand's ability to merge tradition with innovation, making it a cherished piece for collectors and connoisseurs of horological artistry.

€ 20,000 – 40,000



**AUDEMARS PIGUET / An extremely captivating, rare and very attractive, set of 3 heart-shaped white gold wristwatches with rubies, diamonds and emeralds, certificate and heart-shaped presentation box.**

Brand	Audemars Piguet
Model	Heart-shape Lady's Watch
Case Material	White gold, diamonds and rubies; White gold, diamonds and sapphires; White gold, diamonds and emeralds
Bracelet Material	Leather straps
Year	Circa 1990s
Movement	Quartz, jewelled
Case N°	N°1/1 - D87380, D87381, D87382
Movement N°	446'264, 446'235, 446'236
Dimensions	22mm width, 21mm length
Signed	Dial, Movement and Case
Accessories	Accompanied by Audemars Piguet certificates and heart-shape fitted presentation box

The present captivating trio of timepieces represents the pinnacle of high jewelry watchmaking, where horology meets artistry in an exquisite display of craftsmanship. Each watch features a heart-shaped case in white gold,

lavishly adorned with a symphony of precious stones. The artistic gem-setting technique enhances the visual rhythm of the design, where diamonds and colored gemstones harmonize in a dynamic interplay of brilliance and color. The watches are further complemented by luxurious leather straps in bold hues—royal blue, deep green, and striking red—which perfectly echo the gemstones' vibrancy and reinforce their distinctive personality. The intricate design consists of brilliant-cut diamonds interwoven with sapphires, emeralds, or rubies, depending on the variation, creating a fluid, organic motif that radiates sophistication. Beyond mere timepieces, these creations transcend traditional watchmaking, embracing the world of haute joaillerie to deliver an irresistible fusion of emotion, elegance, and technical mastery. A true collector's dream, these watches are an ode to the timeless artistry of Swiss haute horlogerie and are further accompanied by their original guarantees and heart-shaped wooden presentation box.

€ 45,000 – 90,000 \*

\* A 20% import VAT is due on the final price including premium, only if it is delivered within the EU



**ROLEX / A very well-preserved, rare and attractive, dual-time, center seconds wristwatch in stainless steel, with matte dial, retailed by Tiffany & Co.**

Brand	Rolex
Model	Gmt-Master
Reference	1675
Case Material	Stainless steel
Bracelet Material	Stainless steel Rolex bracelet, approximate length 195mm
Year	1977
Movement	Automatic, cal. 1570, 26 jewels
Case N°	5'452'722
Movement N°	D101094
Dimensions	40mm Diameter
Signed	Case, dial and movement

The Rolex GMT-Master reference 1675 stands as one of the brand's most legendary models. Manufactured for over two decades, from 1959 to 1980, the Rolex GMT-Master reference 1675 was a highly successful evolution of the original reference 6542, offering increased durability and refinement. Initially featuring glossy dials with gilt lettering, Rolex transitioned to matte dials around the

1.6 million serial range, marking a key shift in the model's design language. The present example, bearing a 5.4 million serial from circa 1977, is preserved in excellent overall condition, maintaining strong proportions to the lugs and a period-correct Oyster bracelet. The dial features charming luminous plots that have uniformly aged with the luminous material on the hands to a beautiful and warm caramel hue, giving the present example an inspiring vintage appeal. Stamped with the prestigious Tiffany & Co. signature, this exceptionally rare and well-preserved reference 1675 is a true prize for collectors who pursue the most exclusive and sought-after variations of iconic Rolex timepieces.

€ 15,000 – 30,000



**CARTIER / A fine and charming, Pasha, automatic wristwatch in yellow gold, with yellow gold bracelet, reference 820904.**

Brand	Cartier
Model	Pasha
Reference	820904
Case Material	Yellow gold
Bracelet Material	Yellow gold Cartier bracelet, approximate length 185mm
Year	1987
Movement	Automatic, cal. 2824-2, 20 jewels
Case N°	0'198
Dimensions	38mm Diameter
Signed	Case, dial and movement

The unique and inimitable design of the Pasha immediately became an icon of Cartier, perhaps also due to the history linked to its creation. The beginning is said to have taken place on the explicit request of a sultan of Marrakech also called, precisely, Pasha. In 1933 after passing numerous tests, the sultan El Glaoui got its "special" Tank, lately named Pasha and from 1943 this specific model entered in Cartier's catalogues. The present Pasha reference 820904 emanates power and elegance characterized by its

round yellow-gold case, the "Vendôme"-type lugs, the graduated unidirectional bezel and the iconic blue cabochon screw and fixed to the case by a small chain. The cream dial is decorated with quarter Arabic numerals and central square with minute track border and date at 4 o'clock. Moreover this watch comes with its original yellow-gold bracelet. Very rare and somehow alternative, this Pasha is outstanding for personality and beauty

€ 10,000 – 20,000 \*

\* A 20% import VAT is due on the final price including premium, only if it is delivered within the EU



**OMEGA / A very rare and attractive, wristwatch in platinum, with 'spider' lugs, salmon guilloché dial and diamond hour markers, with Extract from the Archives.**

Brand	Omega
Model	Spider Lugs
Reference	PA 14.319
Case Material	Platinum
Bracelet Material	Leather strap
Year	1952
Movement	Automatic, cal. 342, 17 jewels
Case N°	11'059'766
Movement N°	12'633'805
Dimensions	35mm Diameter
Signed	Case, dial and movement
Accessories	Accompanied by Omega extract from the archives confirming the production of the present timepiece in October 22nd, 1952

Omega's reference PA 14 319 is an exceptionally rare and enigmatic timepiece, seldomly seen on the auction market and shrouded in mystery due to the scarcity of available information. Beyond its extreme rarity, this watch boasts

a host of distinctive and intriguing design elements that make it particularly captivating. Most notably, its platinum case, a material rarely used in Omega's 1950s production, sets it apart, while the stunning "salmon-colored" guilloché dial and refined diamond hour markers further elevate its elegance. Adding to its striking aesthetic, the watch features remarkable elongated, downturned "spider lugs," reminiscent of those found on the Patek Philippe reference 1578. At its heart beats Omega's bumper automatic caliber 342, a movement that perfectly complements the watch's mid-century craftsmanship. Originally produced in 1952 and delivered to a Spanish client, this timepiece is a mesmerizing fusion of contrasts—cool, understated platinum paired with the warmth of its guilloché dial and luxurious diamond accents. Its sophisticated design feels remarkably modern, proving that true elegance transcends time.

€ 30,000 – 60,000 \*

\* A 20% import VAT is due on the final price including premium, only if it is delivered within the EU



## VACHERON CONSTANTIN

/ A refined, elegant and well-preserved, asymmetrical wristwatch in yellow gold, with brushed champagne dial and bracelet.

Brand	Vacheron Constantin
Model	Prestige de la France
Case Material	Yellow gold
Bracelet Material	Yellow gold Vacheron Constantin bracelet, approximate length 165mm
Year	Circa 1970s
Movement	Manual, cal. 1050, 20 jewels
Case N°	521'069
Movement N°	660'258
Dimensions	18mm width x 37mm length
Signed	Case, dial and movement

In 1972, Vacheron Constantin received the esteemed “Diplôme Prestige de la France,” a prestigious distinction celebrating the brand’s unparalleled craftsmanship, dedication to authenticity, technical mastery, and refined aesthetics. To mark this achievement, the Maison unveiled the “Prestige de la France” timepiece, distinguished by its uniquely curved and asymmetrical trapezoidal case—an embodiment of avant-garde design and sophistication.

The Prestige de la France came in a range of case metals and sizes, and it had a recognizable elongated trapezoidal design that was gently bent to fit the wrist. The present example, a masterful expression of Vacheron Constantin’s artistry, showcases a dial that features a charming brushed finish with a consistent champagne color that perfectly matches with the case and bracelet. Featuring only Vacheron’s signature and its iconic Maltese cross emblem with a sublime brilliant-cut diamond, it is devoid of numerals or indexes, embracing a minimalist philosophy that enhances its architectural silhouette. Seamlessly matched with a beautifully articulated gold bracelet, this timepiece embodies the very essence of Haute Horlogerie and the unrelenting pursuit of excellence that earned Vacheron Constantin the prestigious Diplôme Prestige de la France in 1972. Overall, the timepiece is preserved in excellent overall condition with visible case back engravings and hallmarks. A rare and captivating creation, this watch is a true collector’s piece, an objet d’art as much as a timekeeping instrument.

€ 5,000 – 10,000



## ROLEX / An extremely well preserved, fine and very attractive, chronograph wristwatch in Everose gold, with baguette-set indexes, bracelet, certificate and presentation box.

Brand	Rolex
Model	Daytona
Reference	116505
Case Material	Everose gold
Bracelet Material	Pink gold Rolex bracelet, approximate length 210mm
Year	2023
Movement	Automatic, cal. 4130, 44 jewels
Case N°	S84V6406
Dimensions	40mm Diameter
Signed	Case, dial and movement
Accessories	Accompanied by Rolex guarantee dated June 6th 2023, pouch, invoice, product literature, hang tag, box and outer packaging

Probably the most elegant chronograph in the Daytona collection, Rolex’s exclusive Everose gold alloy was first introduced in 2005, blending gold, copper, and palladium. It was exclusively designed to maintain its rich pink

hue indefinitely. The Rolex Cosmograph Daytona reference 116 505, showcased here, highlights this luxurious material with a seamlessly matching bracelet, creating a striking monochromatic aesthetic. Increasingly appreciated by collectors since its discontinuation, the dial aptly named “Sundust” by Rolex features a refined sunray finish in a silverish shade, further adorned with sophisticated baguette-cut diamond hour markers. Whilst it might look “delicate” at first glance, its triple waterproof crown and patented case ensure the waterproofness of the movement from water up to a depth of 100 meters or 330 feet, making this Daytona one of the hardest-working timepieces in the collection, with only the Submariner boasting a better rating. Furthermore, the Daytona 116 500 series, including the present 116 505, features Rolex’s pioneering in-house self-winding chronograph movement, the caliber 4130, with the Swiss Official Chronometer Testing Institute, or COSC, certifying the movement. From 2023, the present Rolex Daytona reference 116 505 is preserved in virtually unworn condition and is further accompanied by its full set of accessories.

€ 30,000 – 60,000



**ROLEX / An extremely attractive and rare, Ovettone Datejust, automatic wristwatch in white gold, with silvery, diamond-set dial, Rolex bracelet, reference 6605.**

Brand	Rolex
Model	Ovettone Datejust
Reference	6605
Case Material	White gold
Bracelet Material	White gold Rolex bracelet, approximate length 200mm
Year	1956
Movement	Automatic, cal. 1065, 25 jewels
Case N°	249'034
Dimensions	36mm Diameter
Signed	Case, dial and movement

Signed Rolex, Oyster Perpetual, Datejust, Superlative Chronometer Official Certified, the present watch is a spectacular example of reference 6605. The word Oyster was firstly used by Rolex in 1926 when they created the first waterproof and dustproof wristwatch: the unusual screw back hermetically sealed was able to provide optimal protection for the movement, giving all models that have used this case a depth of at least 100 meters. Moreover the word Perpetual was fundamental because

it gave enormous fame to the English origin brand since it was the first watch with an automatic movement. The exquisiteness and importance of this Rolex Ovettone is quite remarkable. An exemplary in truly great state of conservation of the reference 6605, only produced by the brand with the crown only from 1956 to 1959, it is characterized by many special details. First of all, the material used for this example, white gold: Rolex produced a very small quantity of Datejust Ovettone under this reference with this material. In addition to the already mentioned excellent condition for a watch produced in 1956, the second and important feature is the automatic 1065 caliber characterized by smaller dimensions if compared with the previously used A.295/296 calibers which allow the adoption of a new case with a more tapered profile. Third, the beautiful silvery dial with diamond-set applied indexes. The date with cyclops at 3 o'clock and the hands compile this idyllic portrait of a very gorgeous wristwatch. Finally, and most interestingly, the present Datejust was most likely originally sold in South America, as indicated by the hallmarks on the outside of the case back. It is therefore safe to say that this Rolex reference 6605 represents an almost unique opportunity to acquire one of the rarest vintage Datejust models ever produced.

€ 20,000 – 40,000



**CARTIER / A rare and attractive, Tank, wristwatch in yellow gold, with diamond-set case, diamond-set opale dial, with box.**

Brand	Cartier
Model	Tank
Reference	78087
Case Material	Yellow gold and diamonds
Bracelet Material	Leather strap
Year	Circa 1980s
Movement	Manual, cal. 78-1, 17 jewels
Case N°	17'325
Dimensions	20mm width and 28mm length
Signed	Case, dial and movement
Accessories	Accompanied by Cartier fitted presentation box

The Cartier Tank, first introduced in 1917, is one of the most iconic and recognizable watches in the world. Inspired by the tanks of World War I, its rectangular and clean design has maintained a timeless elegance that has captured the imagination of watch enthusiasts and celebrities over the decades. The present never-before-seen Cartier Tank reference 78 087 in yellow gold with diamonds is a masterpiece of luxury and craftsmanship.

What truly sets this timepiece apart is its exceptionally rare dial, a configuration that has never surfaced on the market before. The opale center, shimmering with an ethereal play of light, is an absolute anomaly in the world of Cartier watches, making this an unparalleled collector's piece. Surrounding this breathtaking opale core, the dial is paved with brilliant-cut diamonds, seamlessly extending the brilliance of the diamond-set case. This fusion of opale and diamonds creates a mesmerizing effect, unlike anything else found in Cartier's long and illustrious history of luxury watchmaking. Vintage yellow-gold Tank models, particularly adorned with diamonds, are already highly sought-after, but the sheer uniqueness of this dial makes it an extraordinary discovery, elevating it to the ranks of the most exclusive and elusive Cartier timepieces ever created.

€ 10,000 – 20,000



**CARTIER / A highly attractive and elegant, Tortue, wristwatch in yellow gold, with Tridor gold bracelet.**

Brand	Cartier
Model	Tortue
Reference	10712
Case Material	Yellow gold
Bracelet Material	Yellow, pink and white gold Cartier bracelet, approximate length 185mm
Year	Circa 1980s
Movement	Manual, cal. 7001, 17 jewels
Case N°	0'877
Dimensions	28mm width x 33mm length
Signed	Dial, Movement and Case

A truly iconic representation of Cartier's enduring design philosophy, the present lot is an exquisite tortue wristwatch, a refined homage to the maison's pioneering Tortue model. This design, first introduced by the esteemed French jeweler and watchmaker Cartier in the early 1910s, stands as a testament to the brand's early embrace of shaped watches, departing from the traditional round forms that dominated the era. This particular Tortue, powered by a meticulously crafted manual winding

movement, presents a captivatingly petite profile, a characteristic that reflects the elegance of its vintage origins. Measuring 28 x 33 mm, the 18k yellow-gold case, a two-body construction featuring a gracefully curved, or bombé, sapphire crystal, has been remarkably well preserved, exhibiting only sporadic and gentle signs of wear, a testament to its careful stewardship over time. The watch's bracelet is a veritable masterpiece of goldsmithing, a stunning blend of yellow, pink, and white gold, woven together in a breathtakingly intricate braided texture. The white dial, a canvas of understated elegance, showcases the quintessential Cartier design elements. The classic black Roman numerals, rendered with sharp clarity, encircle the dial, their timeless form instantly recognizable. A closed outer minutes/seconds track, a delicate ring of precision, frames the numerals, adding a layer of functional refinement completed by the blued steel hands.

€ 10,000 – 20,000 \*

\* A 20% import VAT is due on the final price including premium, only if it is delivered within the EU



**PATEK PHILIPPE / A rare and elegant, Calatrava joaillerie wristwatch in platinum, with diamond-set bezel, with Patek Philippe certificate.**

Brand	Patek Philippe
Model	"Joaillerie" Calatrava
Reference	3401
Case Material	Platinum and diamonds
Bracelet Material	Leather strap
Year	Circa 1961
Movement	Manual, cal. 23-300, 18 jewels
Case N°	2'615'229
Movement N°	791'624
Dimensions	32mm Diameter
Signed	Case, dial and movement
Accessories	Accompanied by Patek Philippe certificate of origin

Introduced by Patek Philippe in 1958 and produced until around 1964, the reference 3401 is a rare and elegant timepiece crafted exclusively in platinum. With fewer than 200 pieces made, it holds a special place in the brand's history. Originally marketed as a men's Calatrava, its 32 mm case size and diamond-set bezel make it a stunning option for a woman's wrist today. Exuding timeless elegance and exceptional craftsmanship, the silver-finished dial contrasts beautifully against the platinum case and diamond bezel. Overall, the case, manufactured by F. Baumgartner and identified by Geneva master case maker key 2, still retains strong proportions and a crisp hallmark to the bottom right side of the lug. At the moment, on the public market, less than 10 examples have been identified, making the present Patek Philippe reference 3401, further accompanied by its original certificate of origin, an incredibly rare opportunity for collectors.

€ 25,000 – 50,000

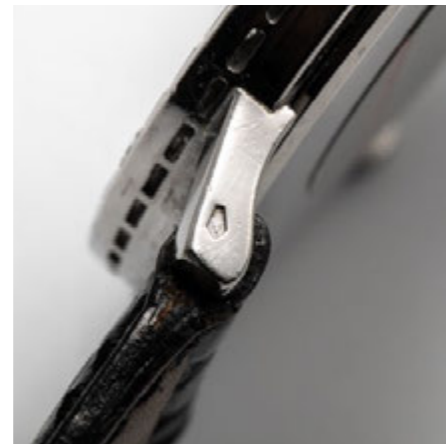

**PIAGET / A very unusual and attractive, ultra-slim, bracelet wristwatch in white gold, with opale mother-of-pearl diamond-set dial, reference 9066.**

Brand	Piaget
Model	Bracelet watch
Reference	9066 D 23
Case Material	White gold
Bracelet Material	White gold Piaget bracelet, approximate length 170mm
Year	Circa 1990s
Movement	Manual, cal. 9P2, 18 jewels
Case N°	469'729
Movement N°	860'510
Dimensions	31.5mm Diameter
Signed	Dial, Movement and Case

Piaget has long been celebrated for its mastery of artisanal dials, incorporating exotic materials like hard stones, opals, and mother-of-pearl to create timepieces that are both technical marvels and works of art. The Piaget Bracelet Watch 9066 D 23 embodies this philosophy, blending elegance, craftsmanship, and rare materials into a stunning composition. Crafted from white gold, this 31.5

mm timepiece features a fully integrated Piaget bracelet, meticulously woven for a smooth, fluid feel on the wrist. The dial is a breathtaking fusion of two precious materials, an inner circle of vibrant opale, shimmering with fiery flashes of red, green, and gold, surrounded by a mother-of-pearl outer ring that adds an ethereal luminosity. Diamond hour markers punctuate the mother-of-pearl, while a full diamond-set bezel enhances the watch's radiance. The slender dauphine hands, elegantly positioned against the mesmerizing opal backdrop, ensure legibility without detracting from the dial's natural beauty. Powering this exquisite piece is the ultra-thin manual-wind caliber 9P2, a hallmark of Piaget's expertise in slim movements.

**€ 8,000 – 16,000 \***

**\* A 20% import VAT is due on the final price including premium, only if it is delivered within the EU**



**BLANCPAIN / Number 1 and striking, Villeret Lady, wristwatch in yellow gold, with rubies-set bezel, skeletonized dial, box and warranty.**

Brand	Blancpain
Model	Villeret Lady
Reference	0022-2018S X 58
Case Material	Yellow gold
Bracelet Material	Leather strap
Year	Circa 1990s
Movement	Manual, jewelled
Case N°	N°1
Dimensions	28mm Diameter
Signed	Dial, Movement and Case
Accessories	Accompanied by Blancpain guarantee, fitted presentation box and outer packaging

Founded by Jehan-Jacques Blancpain in Villeret, Switzerland, in 1735, Blancpain is one of the oldest surviving watchmaking brand in the world. In 1953, it produced the famous Fifty Fathoms diving watch and later the Grande Complication wristwatch 1735, and since that time, it has specialized in watches with many complications but also in precious time-only creations, such as the

present lot. Blancpain's native village of Villeret lends its name to the most classic collection from the brand. The lot offered here is an exceptional example from Blancpain's Villeret collection. Cased in yellow gold and adorned with a sequence of perfectly matched, channel-set baguette-cut rubies, the present example was meant to be dressing the wrist of a lady with its refined 28 mm case. The semi-skeletonized dial reveals the beautifully refined manual movement, a mesmerizing labyrinth of meticulously hand-finished plates and bridges, every element an ode to craftsmanship. Framing the skeletonized dial is an elegant white chapter ring, punctuated by Roman numerals, allowing for effortless legibility without compromising the visual spectacle beneath. This Blancpain, number 1, is not merely an instrument of time; it is a jewel, a mechanical marvel, and a testament to centuries-old watchmaking savoir-faire, poised to captivate the most discerning collector.

**€ 6,000 – 12,000 \***

**\* A 20% import VAT is due on the final price including premium, only if it is delivered within the EU**



**PATEK PHILIPPE / A very attractive and refined, automatic wristwatch in yellow gold, with original certificate and presentation box.**

Brand	Patek Philippe
Model	Nautilus
Reference	3800/001
Case Material	Yellow gold
Bracelet Material	Yellow gold Patek Philippe bracelet, approximate length 215mm
Year	1986
Movement	Automatic, cal. 335SC, 29 jewels
Case N°	2'810'785
Movement N°	1'423'742
Dimensions	37.5mm Diameter
Signed	Dial, Movement and Case
Accessories	Accompanied by certificate of origin dated Sept. 12th, 1986, and signed Salvadori Venezia, booklets, hang tag, receipt signed Salvadori Venezia and fitted presentation box

Introduced in 1981, the Patek Philippe Nautilus reference 3800 was conceived as a more compact version of

the iconic reference 3700, offering a 37.5 mm case that makes it a highly versatile and elegantly proportioned timepiece for both men and women. Despite its reduced dimensions, the reference 3800 retains all the signature design elements that define the Nautilus lineage: the distinctive porthole-inspired case, seamlessly integrated bracelet, elongated baton hour markers, and the unmistakable horizontally embossed dial. One notable departure from the larger reference 3700 is the inclusion of a central sweeping seconds hand, adding a subtle yet practical enhancement to the watch's functionality. First series models, like the present example, are powered by the cal. 335 SC (without quickset date); later examples would go on to be powered by the upgraded cal. 330-134 & 330-194. The present 1986 yellow-gold example of reference 3800 is exceedingly well preserved and is further paired with a champagne dial, which is confirmed by the Certificate of Origin. The bracelet further retains strong rigidity, while the case back hallmarks are very deep and visible. Finally, to add to its rarity, the original invoice is also present and states that the watch was sold for Lire 15.2M on the 12th of September 1989, definitely a great farewell to summer of '89.

€ 50,000 – 100,000



**CARTIER / An oversized, impressive and catching, Baignoire, wristwatch in pink gold, with diamond-set bezel.**

Brand	Cartier
Model	Baignoire
Reference	3033
Case Material	Pink gold and diamonds
Bracelet Material	Pink gold Cartier bracelet, approximate length 190mm
Year	Circa 2010s
Movement	Manual, cal. 430MC, 18 jewels
Case N°	81679PX
Dimensions	33mm width x 44mm length
Signed	Dial, Movement and Case

Cartier's Baignoire is a true emblem of elegance, with a design that has endured for over a century. Originally conceived in the early 20th century, the Baignoire—meaning “bathtub” in French— derives its name from its elongated oval shape. Despite its playful nickname, the Baignoire has remained a staple of Cartier's design language, favored by tastemakers and royalty alike. The present example is a stunning oversized interpretation of the classic design, featuring an 18-karat pink gold case measuring 33 x 44

mm, which enhances its wrist presence while retaining the graceful curves that define the model. The bezel is elegantly adorned with two rows of brilliant-cut diamonds, further elevating its luxurious appeal. The engine-turned dial, adorned with oversized Roman numerals, stays true to Cartier's heritage of refined aesthetics. Complementing the case is a beautifully pink gold bracelet. Preserved in outstanding condition, this exquisite Baignoire remains an icon of timeless luxury, proving that Cartier's mastery of elegance transcends generations.

€ 16,000 – 32,000



**ROLEX / A charismatic and rare, Datejust, automatic wristwatch in yellow gold, with baguette diamond-set bezel, champagne slate Pleiade diamond dial, diamond-set bracelet, reference 69128.**

Brand	Rolex
Model	Datejust
Reference	69128
Case Material	Yellow gold
Bracelet Material	Yellow gold and diamonds Rolex bracelet, approximate length 190mm
Year	1985
Movement	Automatic, cal. 2135, 29 jewels
Case N°	9'136'074
Dimensions	26mm Diameter
Signed	Case, dial and movement

Rolex has long been synonymous with luxury, precision, and timeless elegance, and their diamond-set women's watches epitomize this reputation. The Rolex Datejust Reference 69128 is a prime example of the brand's ability to merge technical mastery with refined aesthetics, featuring an opulent 26 mm yellow-gold case that radiates sophistication. The bezel is adorned with very rare

and meticulously set baguette-cut diamonds, framing a breathtaking champagne slate Pleiade diamond dial where a constellation of brilliant-cut diamonds replaces traditional hour markers, enhancing the watch's dazzling appeal. The signature Rolex crown is positioned at 12 o'clock, while the “Datejust” designation sits elegantly above 6 o'clock, reinforcing the watch's heritage. The date display at 3 o'clock, magnified by the iconic Cyclops lens, ensures effortless readability. The bracelet, crafted entirely in yellow gold is further embellished with diamonds on inner links is a true marvel, creating a harmonious and luxurious aesthetic. Introduced as part of the iconic Datejust collection, this reference is a testament to Rolex's ability to cater to discerning women who seek both performance and elegance in a wristwatch.

€ 14,000 – 28,000 \*

\* A 20% import VAT is due on the final price including premium, only if it is delivered within the EU



**ROLEX / An incredibly well-preserved, one of the rarest and historically most important, Barilotto, wristwatch in steel, with black gilt dial pulsometer scale, and radium numerals, reference 3525.**

Brand	Rolex
Model	Barilotto "Prisoner of War"
Reference	3525
Case Material	Stainless steel
Bracelet Material	Stainless steel Rolex bracelet, approximate length 195mm
Year	1941
Movement	Manual, cal. 13'''23 VZ, 17 jewels
Case N°	186'090
Dimensions	35mm Diameter
Signed	Dial, Movement and Case
Accessories	Accompanied by Rolex fitted presentation box
Literature	This specific watch is published in Guido Mondani and Osvaldo Patrizzi Book "Collezione orologi da polso - Collecting Rolex Wristwatches" at page 324-325 and in John Goldberger Book "100 Superlative Rolex Watches" at page 104-105. This watch was previously sold at: - Antiquorum's Geneva "The Mondani Collection of Rolex Wristwatches" auction May 14th 2006, as lot 152 for CHF 368,900 - Christie's Geneva "Important Watches" auction November 17th 2008, as lot 80 for CHF 327,000

The Rolex "Prisoner of War" Barilotto reference 3525 is one of watchmaking's most historically significant timepieces. Famous for Rolex's WWII humanitarian initiative, it

was supplied to British officers in German POW camps on a trust-based system, with payment due only after release. Beyond its history, the 3525 was Rolex's first chronograph with an Oyster case, featuring a screw-down case back and crown, a major innovation at the time. While all 3525s are significant, some stand out for their exceptional rarity and desirability. The present watch is undoubtedly one of the most exclusive, visually striking, and best-preserved specimens of this celebrated chronograph to surface in recent years. Produced in 1941, this particular piece belongs to the first series, distinguishable by the reference and serial numbers being engraved on the outer case back, rather than between the lugs as seen in later iterations. The dial is a true marvel, featuring a mesmerizing black lacquer finish with radium numbers exuding an undeniable vintage charm. What makes this watch possibly the most important, is its exceptionally rare pulsation scale, replacing the standard dual telemeter and tachymeter scales typically found on this reference. This ultra-rare configuration is believed to be the only known example of its kind at the moment, elevating its status as a holy grail for serious collectors. Furthermore, it also presents the incredibly rare configuration with radium numbers and hands. The case remains in outstanding condition, with sharp edges and original proportions—rare for vintage watches often overpolished. Since its auction debut in 2006 at the iconic Mondani sale, it has captivated Rolex collectors worldwide. Its exceptional auction performance cemented its status as one of the finest Rolex chronographs ever made. This reference 3525 is among the rarest and most important Barilotto models, a true masterpiece of horology, embodying both history and excellence.

€ 200,000 – 400,000



**AUDEMARS PIGUET / A fine and rare, square-shaped wristwatch in yellow gold, with black enamel, Roman numbers bezel.**

Brand	Audemars Piguet
Model	Square Watch
Case Material	Yellow gold and enamel
Bracelet Material	Leather strap
Year	Circa 1960s
Movement	Manual, 18 jewels
Case N°	46'681
Movement N°	46'681
Dimensions	24mm width x 24mm length
Signed	Case, dial and movement

Audemars Piguet, a name synonymous with uncompromising craftsmanship and avant-garde design, has long been at the forefront of haute horlogerie. The present timepiece exemplifies the brand's mastery of both aesthetics and technical finesse. Encased in an elegant square-shaped yellow-gold case, this extraordinary wristwatch is a rare and refined expression of mid-century watchmaking. The dial, with its warm champagne hue, is enhanced by beautifully stylized Roman numerals engraved directly onto the bezel, an architectural design

choice that emphasizes both symmetry and sophistication. The subsidiary seconds indication at 6 o'clock adds balance to the dial layout, while the finely sculpted lugs integrate seamlessly into the overall composition, offering a striking presence on the wrist. In excellent overall condition, the present rectangular-shaped Audemars Piguet showcases visible hallmarks to the caseband and is sure to be a trophy watch for the discerning connoisseur who appreciates both rarity and historical significance.

€ 3,000 – 6,000

**BAUME & MERCIER / A precious, attractive and very interesting, driver and pendentif, open work watch in yellow gold, with pink color dial**

Brand	Baume & Mercier
Reference	3665 3BC
Case Material	Yellow gold
Bracelet Material	Leather strap
Year	Circa 1960s
Movement	Manual, cal. BM 775, 17 jewels
Case N°	404'658
Dimensions	36mm width x 49mm length
Signed	Dial, Movement and Case

A testament to both artistic expression and horological craftsmanship, the present Baume & Mercier driver and pendentif watch is a striking fusion of jewelry and watchmaking. Undoubtedly, the design of the case evokes the bold and innovative style of legendary designers such as Gilbert Albert or Andrew Grima. Its distinct form and forward-thinking aesthetics reflect a design language that pushed the boundaries of conventional watchmaking, embodying the spirit of mid-century avant-garde creativity. Encased in a sculptural way, the hammered openwork

gold frame evokes the fluidity of organic forms and seamlessly blurs the line between haute joaillerie and mechanical mastery. The dial shows a mesmerizing pink-hued painting imitating a hardstone, infusing the watch with an ethereal elegance, with its delicate veining ensuring that no two pieces are ever identical. The interplay between the richly textured case and the smooth, luminous dial creates a captivating contrast. A hidden clasp at the top suggests that this masterpiece was designed not just as a driver's timekeeper but also as an adornment, possibly as an extremely fascinating pendentif watch. In an era where creativity reigned supreme, Baume & Mercier demonstrated its ability to push boundaries, producing daring and unconventional designs while maintaining Swiss precision. This particular example, preserved in excellent condition, serves as a reminder of an era when watches were not merely instruments of timekeeping but true works of art, designed to be admired as much as they were worn.

€ 4,000 – 8,000 \*

\* A 20% import VAT is due on the final price including premium, only if it is delivered within the EU



**AUDEMARS PIGUET / A very attractive, rare and sporty, 'B-Series' wristwatch in stainless steel, with tropical dial, certificate of origin and presentation box.**

Brand	Audemars Piguet
Model	Royal Oak
Reference	5402
Case Material	Stainless steel
Bracelet Material	Stainless steel Audemars Piguet bracelet, approximate length 185mm
Year	1976
Movement	Automatic, cal. 2121, 36 jewels
Case N°	B1693, 99'693
Movement N°	158'901
Dimensions	39mm Diameter
Signed	Case, dial and movement
Accessories	Accompanied by Audemars Piguet guarantee, extract from the archives confirming the sale of the present timepiece on March 25th 1976, booklet, fitted presentation box and outer packaging

Introduced in 1972, the Audemars Piguet Royal Oak revolutionized watchmaking as the first luxury sports watch crafted entirely from stainless steel with an integrated bracelet. Conceived in a single night to meet an urgent demand for a groundbreaking steel timepiece, it also held the distinction of being the most expensive stainless steel watch of its time. The brand turned to renowned

designer Gérald Genta, who crafted a masterfully engineered monobloc case inspired by maritime aesthetics. His design featured an octagonal bezel, fastened with eight hexagonal white-gold screws, along with a distinctive tapisserie pattern on the dial. Due to its 39 mm case, considered oversized compared to the typical gentlemen's dress watches of the era, which ranged from 33 to 35 mm, it earned the nickname "Jumbo" among collectors. The Royal Oak reference 5402 was produced in four distinct batches; A, B, C, and D, each featuring subtle design variations that set them apart. The present "B series" Royal Oak is an exceptionally rare and highly coveted example, preserved in excellent overall condition. The dial, correctly showcasing the AP logo at six o'clock, a detail correctly found on both A and B series models, has acquired a uniform and extremely charming tropicalization. A distinction that most likely occurred over the course of many years, has shifted the original and standard blue dial to an even terracotta brown. Similarly, the tritium hour markers have also acquired a deep ivory, cappuccino-like hue. The present Royal Oak, beautifully preserved with strong bevels and crisp case back engravings, is further accompanied by its original Certificate of Authenticity, confirming the original sale date on March 25th, 1976. An icon within the world of horology, its history as the first modern luxury sports watch, along with its timeless aesthetic, makes it the definitive choice for the connoisseur of fine and rare timepieces.

€ 50,000 – 100,000



**ROLEX / A very elegant and rare, Precision, bracelet wristwatch in pink gold, reference 4093.**

Brand	Rolex
Model	Bracelet Watch Precision
Reference	4093
Case Material	Pink gold
Bracelet Material	Pink gold Rolex bracelet, approximate length 180mm
Year	1938
Movement	Manual, 18 jewels
Case N°	63'434
Dimensions	24.5mm width x 18mm length
Signed	Case, dial and movement

Rolex has long been a symbol of elegance and precision, crafting timepieces that seamlessly blend luxury with functionality. Among its most exquisite creations, the integrated bracelet watches for women stand out as masterpieces of both design and craftsmanship. These timepieces are not just instruments for measuring time but expressions of sophistication, embodying the heritage of one of the most prestigious watchmakers in the world. This Rolex Bracelet Watch Precision, reference 4093 in

pink gold, is a rare and captivating example of this legacy, combining meticulous Swiss engineering with an unmistakable aesthetic. The square-shaped case, softened by rounded edges, frames a delicate dial adorned with baton and Roman numerals and a beautifully aged patina that enhances its vintage charm. The elegantly tapered hands move with the precision that defines the Rolex name, while the case is seamlessly integrated into a bold, sculptural bracelet composed of curved, polished links in warm pink gold, offering both comfort and an unparalleled sense of luxury on the wrist. Designed for those who appreciate timeless beauty, this watch is powered by a manual-winding movement, a testament to Rolex's dedication to mechanical excellence.

€ 6,000 – 12,000

**ROLEX / An attractive and refined, Day-Date, automatic wristwatch in white gold, with black matte confetti dial, reference 1803.**

Brand	Rolex
Model	Day-Date
Reference	1803
Case Material	White gold
Bracelet Material	White gold Rolex bracelet, approximate length 195mm
Year	1969
Movement	Automatic, cal. 1556, 26 jewels
Case N°	2'163'734
Dimensions	36mm Diameter
Signed	Case, dial and movement

The Rolex Day-Date, often referred to as “the President,” has earned its place as a true icon in the world of luxury timepieces. First introduced in 1956, it became an instant symbol of prestige, reserved exclusively for the most discerning clients and made only in precious metals. Over time, the Day-Date evolved into a timeless symbol of power and elegance, frequently associated with world leaders, business magnates, and influential figures across the globe. The reference 1803, introduced in the 1960s,

is widely regarded as one of the most iconic iterations of the Rolex Day-Date. The present lot, a stunning example in white gold, offers a remarkable combination of elegance and versatility. The matte confetti black dial is particularly attractive, striking the perfect balance between formal refinement and daily wearability. The white-gold case and the signature “President” bracelet are preserved in great condition, showcasing the meticulous craftsmanship and enduring appeal of this reference. This example also features the English day and date display, a distinctive design that makes the Day-Date one of Rolex's most recognizable models. A rare find, this example embodies the Rolex commitment to luxury and mechanical perfection, offering collectors a unique opportunity to own a piece of horological history.

€ 15,000 – 30,000



**ROLEX / A truly exceptional, extremely well preserved, breathtaking and possibly unique configuration, Ovettone, automatic wristwatch in yellow gold, with oversize cloisonné enamel dial depicting a dragon, with box.**

Brand	Rolex
Model	Ovettone
Reference	6098
Case Material	Yellow gold
Bracelet Material	Yellow gold Rolex bracelet, approximate length 220m
Year	1954
Movement	Automatic, cal. A260, 18 jewels
Case N°	1'000'015
Dimensions	36mm Diameter
Signed	Dial, Movement and Case
Accessories	Accompanied by Rolex fitted presentation box and additional leather strap
Literature	An oversized, similar example with cloisonné enamel dial has been sold at Christie's Geneva "Important Watches including Property from an Important European Collection" auction on May 12th 2014, as lot 207 for USD 1,250,000

When it comes to Rolex watches with cloisonné enamel dials, very few examples can compare to the present timepiece in terms of rarity and historical significance. This reference 6098, crafted in solid yellow gold, is a true masterpiece of both horological artistry and design. It is, long story short, one of the rarest and most extraordinary Rolex dials ever created. As per the archives, only two examples of the Rolex cloisonné dial were ever made in the large 36 mm case—making this watch an exceptional rarity, as enamel dials were typically produced in smaller 32 mm or 34 mm cases. The dial, featuring a majestic dragon—a symbol of strength, wisdom, and prosperity—was likely produced in fewer than eight examples, and this particular piece is probably the only oversized example to remain in such impeccable condition. The oversized

enamel dial is complemented perfectly by a gold chapter ring, Arabic numerals at 3, 6, and 9, and the Rolex coronet at 12 o'clock—all rendered in yellow gold. The balance of these elements enhances the dial's colors, making it one of the most visually striking and captivating dials ever made by Rolex. It represents an important and fascinating piece of Rolex's history, crafted by the legendary Stern Frères company, whose mastery is reflected in the intricate and vibrant design. The inner case back, bearing the order number 3775 and Rolex's specific number 103, along with the "dragon" inscription, ensures the authenticity of both the dial and the entire watch. The cloisonné enamel work, executed by Nelly Richard, is simply breathtaking. Known for her contributions to Rolex's most beautiful and highly sought-after dials, Richard's work on this timepiece elevates it to an entirely different level. The combination of vivid orange and deep dark tones, so meticulously blended in the enamel, creates a hypnotic effect that draws the viewer in. It is, without a doubt, one of the most visually arresting Rolex watches ever produced. Cloisonné enameling is one of the most challenging techniques in watchmaking. The artisan begins by placing thin gold wires to outline the dragon's form, then fills each compartment with vibrant enamel before firing multiple times the dial at extremely high temperatures. This delicate process ensures the depth, translucency, and brilliance of the enamel, but also comes with considerable risk—any imperfection could cause the dial to crack or warp. As a result, cloisonné enamel dials are already rare, and Rolex examples are even more so. This particular watch, with its oversized 36 mm case, crafted by one of the most renowned enamel artists of her time, offers a unique opportunity to acquire a true milestone in watchmaking. Offered by a prominent private collector, in exceptional condition, this piece is a rare treasure, a real "Trophy Market" piece, and its exceptional beauty and rarity will undoubtedly be cherished by any collector fortunate enough to own it.

€ 600,000 – 1,200,000



**ROLEX / A very rare and historically important, Explorer, automatic wristwatch in steel, with black gilt dial and red depth rating, reference 6610.**

Brand	Rolex
Model	Explorer
Reference	6610
Case Material	Stainless steel
Bracelet Material	Leather strap
Year	1955
Movement	Automatic, cal. 1030, 25 jewels
Case N°	113'189
Dimensions	36mm Diameter
Signed	Case, dial and movement

The legendary status of the Explorer was solidified when the Explorer became the first wristwatch worn on the summit of Mount Everest by Sir Edmund Hillary and his Sherpa, Tenzing Norgay, during their historic 1953 expedition. Launched in 1953, the Explorer was initially based on the robust Oyster "Bubbleback" case, which was designed to withstand the extreme conditions faced by mountaineers and explorers. However, it wasn't until the success of Everest that Rolex officially launched the Explorer line,

introducing the reference 6150 and 6350 with their signature 3-6-9 dial design. In 1955, Rolex released the reference 6610, a new-generation Explorer. This model featured an updated movement, the caliber 1030, allowing for a flatter case back compared to the earlier models. The result was a sleeker and more modern appearance. What truly sets the present reference 6610 apart, making it a rare and highly collectible piece, is the special red depth rating printed on the upper part of the dial, a feature that is rarely seen on this model. This distinctive detail, along with the black dial with gilt lettering, contributes to its appeal among collectors. The dial itself retains the characteristic 3-6-9 hour numerals that have become synonymous with the Explorer. The reference 6610, with its rare red depth rating and beautifully aged black gilt dial, remains one of the most coveted models in the Rolex Explorer family.

€ 20,000 – 40,000



**PATEK PHILIPPE / A fine and elegant, wristwatch in yellow gold, integrated bracelet and Roman numerals dial, retailed by Tiffany & Co., with Extract from the Archives.**

Brand	Patek Philippe
Model	Calatrava
Reference	3591/2
Case Material	Yellow gold
Bracelet Material	Yellow gold Patek Philippe bracelet, approximate length 185mm
Year	Circa 1970s
Movement	Automatic, cal. 28-255, 36 jewels
Case N°	522'647
Movement N°	1'282'610
Dimensions	33mm Diameter
Signed	Case, dial and movement
Accessories	Accompanied by Patek Philippe extract from the archives

Throughout its history, the Calatrava dress watch has undergone subtle refinements, yet its timeless Bauhaus aesthetic remains instantly recognizable. Its deep-rooted legacy, having commenced with designer David Penney, offers vintage collectors an array of options, from differ-

ent case materials and dimensions to the smallest design nuances that captivate true enthusiasts. The present Patek Philippe, reference 3591-2, features an elegant 33 mm yellow-gold case, matched by a seamless mesh bracelet. Impeccably sophisticated and tasteful, the dial showcases oversized Roman numerals and a lack of motif finish, giving it a very clean and understated look. The short Patek Philippe signature is further accompanied by an additional Tiffany & Co. co-signature at six o'clock. The case is preserved in excellent overall condition, with visible and deep case back and case band hallmarks. Overall, the present timepiece perfectly embodies Patek Philippe's signature philosophy, with subtle sophistication and meticulous craftsmanship. It is a masterclass in restraint, offering exactly what matters most and nothing unnecessary.

€ 8,000 – 16,000



**PIAGET / A possibly unique and impressive, Protocole XL, wristwatch in white gold, with diamonds and sapphires-set case and bracelet.**

Brand	Piaget
Model	Protocole XL
Reference	26200
Case Material	White gold, diamonds and sapphires
Bracelet Material	White gold, diamonds and sapphires Piaget bracelet, approximate length 180mm
Year	Circa 2000s
Movement	Quartz, cal. 688P, 7 jewels
Case N°	838'729
Movement N°	0'000'195
Dimensions	31mm width x 40mm length
Signed	Dial, Movement and Case

A breathtaking symphony of opulence and technical mastery, the present, possibly unique, Piaget wristwatch

exemplifies the maison's unparalleled savoir-faire in both high jewelry and fine watchmaking. Crafted from luminous 18k white gold, its case and integrated bracelet are entirely adorned with an intricate setting of brilliant-cut diamonds, interspersed with striking blue sapphires that add a touch of regal contrast. The fully pavé-set dial, a dazzling canvas of light, features applied Roman numerals at 12 and 6 o'clock in black, ensuring legibility while maintaining an air of refined luxury. The sophisticated architecture of the case, enhanced by the meticulous gem-setting, reflects Piaget's commitment to artistic excellence and uncompromising craftsmanship. The case, in excellent overall condition showcases crisp and deep case back engravings as well as hallmarks. A true objet d'art, this extraordinary timepiece is a statement of elegance and prestige, an embodiment of the maison's vision for extravagant yet timeless design.

€ 40,000 – 80,000



**AUDEMARS PIGUET / An extremely fine and well-preserved, wristwatch in yellow gold, with center seconds and screw-down caseback, retailed by Türlér.**

Brand	Audemars Piguet
Model	Calatrava
Case Material	Yellow gold
Bracelet Material	Leather strap
Year	Circa 1950s
Movement	Automatic, cal. 2499, 29 jewels
Case N°	18'996
Movement N°	85926
Dimensions	35mm Diameter
Signed	Case, dial and movement

Audemars Piguet timepieces from the mid-20th century are highly regarded by collectors as icons, celebrated for their exceptional craftsmanship, striking design, and innovative technical features. The present mid-century Audemars Piguet is remarkable in its simplicity. Produced in the 1950s, it features an elegant 35 mm case, classic for the era. Its slim and refined yellow-gold case is adorned with elongated, downward-turned lugs and a waterproof screw-down caseback. Extremely well pre-

served, the timepiece is made alive thanks to the exceptionally refined Audemars Piguet movement, caliber 2499. Based on Jaeger-LeCoultre's caliber 493, the self-winding cal. 2499 was in fact Audemars Piguet's first self-winding movement. Research suggests that only 700 units were manufactured between 1953 and 1958. The minimal monochromatic dial is in excellent overall condition, showcasing some light oxidation to the applied hour indexes and is further signed by the famed Zürich-based retailer Türlér. The case retains strong proportions and showcases a lovely oxidation to the caseband, bezel, and lugs. The present timepiece is unmistakably perfect for discerning connoisseurs of mid-century timepieces.

€ 9,000 – 18,000

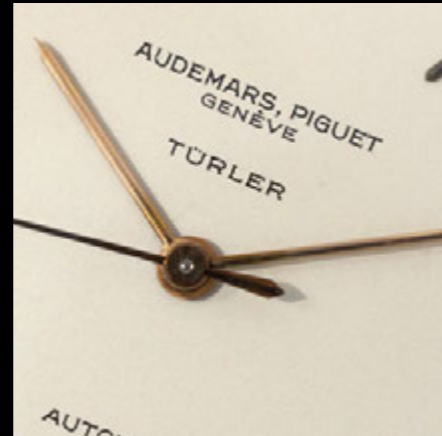

**AUDEMARS PIGUET / A massive and gorgeous, Royal Oak Offshore, chronograph wristwatch in stainless steel, with 'tropical' tapisserie dial, with Extract from the Archives, reference 25721ST.**

Brand	Audemars Piguet
Model	Royal Oak Offshore
Reference	25721ST
Case Material	Stainless steel
Bracelet Material	Stainless Steel Audemars Piguet bracelet, approximate length 200mm
Year	2000
Movement	Automatic, cal. 2226, 54 jewels
Case N°	N°1830, E18714
Movement N°	482'263
Dimensions	42mm Diameter
Signed	Case, dial and movement
Accessories	Accompanied by Audemars Piguet extract from the archives confirming the production of the present timepiece on Jan. 26th, 2000

The Audemars Piguet Royal Oak Offshore, reference 25721ST, is an icon of modern horology, introduced in 1993 as a bold evolution of the legendary Royal Oak in

celebration of its 20th anniversary. Designed to embody a more robust and contemporary aesthetic, the Offshore earned the nickname "The Beast" for its oversized 42 mm stainless steel case and integrated steel bracelet with thick rounded links. This particular example, numbered 1830 and accompanied by an Extract from the Archives, is one of the earliest iterations of the Offshore model, showcasing a revolutionary design that set the stage for the popularity of larger wristwatches in modern watchmaking. The watch features a chronograph function with silicone-capped pushers and crown, a visible gasket between the bezel and the case, and the signature guilloché "Tapisserie" dial. What makes this piece truly exceptional is the transformation of its original electric blue dial into a highly coveted tropical brown hue, a natural rarity that adds immense collector value and aesthetic charm. The dial retains the hallmark design elements of the Royal Oak family, blending tradition with the boldness of the Offshore series. The Royal Oak Offshore is not merely a timepiece; it represents a watershed moment in Audemars Piguet's history, bridging the gap between classic elegance and modern innovation, making this rare tropical-dial example a remarkable testament to the enduring legacy of the brand.

€ 20,000 – 40,000



**F.P. JOURNE / A limited edition and exceptional, Chronomètre Souverain 'Holland & Holland,' wristwatch in steel, with 'Damascus steel' dial.**

Brand	F.P. Journe
Model	Chronomètre Souverain "Holland & Holland"
Case Material	Stainless steel
Bracelet Material	Leather strap
Year	Circa 2010s
Movement	Manual, cal. 1304, 22 jewels
Case N°	N°15/28, 7'183
Dimensions	39mm Diameter
Signed	Case, dial and movement

F. P. Journe is renowned for its uncompromising pursuit of horological excellence, and the Chronomètre Souverain "Holland & Holland" stands as a testament to the brand's innovative craftsmanship. This timepiece, a collaboration between F. P. Journe and the esteemed British gunmaker Holland & Holland, is part of a highly exclusive 28-piece

limited edition series. What sets it apart is its mesmerizing Damascus steel dial, crafted from century-old gun barrels, each featuring a unique organic wave pattern that ensures no two pieces are alike. Encased in a 39 mm stainless steel case, the watch houses the manually wound caliber 1304, known for its chronometric precision and elegant architecture. The dial is a stunning display of contrast, with white printed Arabic numerals encircling the rich brown Damascus steel background, while the "F.P. Journe Invent et Fecit" signature sits proudly beneath the 12 o'clock marker. The steel hands enhance legibility while complementing the deep warmth of the dial. A brown leather strap further refines the aesthetic, making it a sophisticated yet understated timepiece. The Chronomètre Souverain is celebrated for its exceptional accuracy, with twin barrels providing a stable flow of energy to maintain consistency in timekeeping. Limited to only 28 pieces, this watch is not just an instrument of precision but also a work of art, blending the legacies of haute horlogerie and traditional gunsmithing into a singular masterpiece.

€ 50,000 – 100,000



**ANDERSEN GENEVE / A catching and attractive, Eros XL, wristwatch in white gold, with Breguet numbers dial, box and certificates.**

<b>Brand</b>	Andersen Geneve
<b>Model</b>	Eros XL
<b>Case Material</b>	White gold
<b>Bracelet Material</b>	Leather strap
<b>Year</b>	2012
<b>Movement</b>	Manual, jewelled
<b>Case N°</b>	N°132
<b>Dimensions</b>	42mm Diameter
<b>Signed</b>	Dial, Movement and Case
<b>Accessories</b>	Accompanied by Andersen Geneve certificate of origin confirming the production of the present timepiece in 2012 and fitted presentation box

The present Andersen Genève Eros XL is nothing short of fine watchmaking, a seamless fusion of artistry, mechanical ingenuity, and classic refinement. Conceived by the visionary Svend Andersen, a founding member of the Académie Horlogère des Créateurs Indépendants (AHCI) and a true pioneer in the world of independent watch-

making, this timepiece exemplifies the maison's unwavering dedication to craftsmanship and creativity. Encased in white gold, the Eros XL embodies an understated elegance, with a pristine white dial punctuated by refined Arabic numerals, a respectful nod to traditional horology while retaining a contemporary sophistication. What truly sets this watch apart is the ingenious "Eros" complication, an intimate and exquisitely crafted mechanical marvel, discreetly concealed within the case back. This hidden artistry is a hallmark of Andersen's whimsical approach to watchmaking, where surprise and technical mastery go hand in hand. The present Eros XL is a statement of refined taste, a watch not merely for the wrist, but for the connoisseur who appreciates exclusivity, innovation, and the poetry of mechanical timekeeping. Preserved in excellent overall condition, the watch is further accompanied by Andersen Geneve certificate of origin and fitted presentation box.

€ 7,000 – 14,000 \*

\* A 20% import VAT is due on the final price including premium, only if it is delivered within the EU



**ROLEX / An iconic and attractive, GMT-Master II, automatic wristwatch in steel, with original warranty, reference 16710.**

<b>Brand</b>	Rolex
<b>Model</b>	GMT Master II
<b>Reference</b>	16710
<b>Case Material</b>	Stainless steel
<b>Bracelet Material</b>	Stainless steel Rolex bracelet, approximate length 210mm
<b>Year</b>	1991
<b>Movement</b>	Automatic, cal. 3185, 31 jewels
<b>Case N°</b>	X889567
<b>Dimensions</b>	40mm Diameter
<b>Signed</b>	Case, dial and movement
<b>Accessories</b>	Accompanied by Rolex guarantee

An enduring symbol of Rolex's mastery in tool watches, the GMT-Master II reference 16 710 is a cornerstone of the brand's iconic aviation-inspired collection. First introduced in 1954 with the reference 6542, the GMT-Master was developed to meet the needs of Pan Am pilots, enabling them to track multiple time zones during transatlantic flights. The GMT-Master II, introduced in 1983, brought a crucial mechanical advancement: the inde-

pendently adjustable hour hand, allowing the wearer to set local time without stopping the seconds hand or altering the minute and 24-hour hands. The present reference 16 710, crafted from stainless steel, is a pleasant example of this celebrated lineage. The 40mm Oyster case is paired with a matching stainless steel Oyster bracelet, while its black dial features applied luminescent hour markers and the signature red arrow-tipped 24-hour hand, all designed for optimal legibility. The bidirectional rotating bezel, calibrated for 24 hours, sports the iconic blue and red aluminum insert, known among collectors as the "Pepsi" bezel, a hallmark design synonymous with the GMT-Master's storied past. Offered with its original Rolex Warranty, this reference 16 710, combines functional innovation with timeless aesthetic appeal.

€ 6,000 – 12,000



**F.P. JOURNE / A very attractive and elegant, Chrono Bleu, wristwatch in tantalum, with two-tone chrome blue dial.**

Brand	F.P. Journe
Model	Chronometre Bleu
Case Material	Tantalum
Bracelet Material	Leather strap
Year	2016
Movement	Manual, cal. 1304, 22 jewels
Case N°	2-095CB
Dimensions	40mm Diameter
Signed	Dial, Movement and Case
Accessories	Accompanied by mismatching original warranty, leather wallet and USB drive

The F. P. Journe Chrono Bleu stands as one of the most distinctive and sought-after timepieces in modern independent watchmaking, embodying the refined artistry and technical ingenuity of François-Paul Journe. Introduced as an alternative to the brand's traditionally precious metal cases, the Chrono Bleu features a rare and captivating tantalum construction, a material renowned for its deep grey-blue hue, remarkable density, and corrosion resistance, making it both aesthetically unique and highly

durable. The 40 mm case is elegantly proportioned, with smooth curves and a polished finish that enhances the subtle luster of tantalum. The true highlight of the watch, however, is its mesmerizing blue dial, crafted with a rich, mirror-like translucency that changes dynamically under different lighting conditions. The dial's deep, radiant blue is complemented by striking white Arabic numerals, with Journe's signature font, creating an impeccable contrast for optimal legibility. The minute track encircles the dial with refined precision, while the small seconds subdial at 7 o'clock adds an element of asymmetry, reinforcing the watch's modern yet classical aesthetic. The white-lacquered hands, finished in Journe's distinctive teardrop shape, elegantly sweep across the dial, completing the timepiece's sophisticated look. Powering the Chrono Bleu is the manual-winding caliber 1304, a movement entirely crafted from 18k rose gold, a signature feature of F. P. Journe's haute horlogerie expertise. The caliber is celebrated for its twin-barrel architecture, ensuring stable power delivery and an impressive 56-hour power reserve. Precision and chronometry remain at the heart of this creation, with meticulous hand-finishing that showcases Journe's relentless pursuit of perfection.

€ 40,000 – 80,000



**ROLEX / A possibly unique and incredibly important, Datejust, automatic wristwatch in yellow gold, with rosè dial, personalized for the Venezuelan aviator captain Boris Piñero Fuenmayor, full set, reference 1601.**

Brand	Rolex
Model	Datejust
Reference	1601
Case Material	Yellow gold
Bracelet Material	Yellow and pink gold Rolex bracelet, approximate length 210mm
Year	1968
Movement	Automatic, cal. 1570, 26 Jewels
Case N°	1'694'867
Dimensions	36mm Diameter
Signed	Case, dial and movement
Accessories	Accompanied by Rolex guarantee dated Dec. 18th, 1968, bulletin de marche, receipt, booklet and fitted presentation box

The present reference 1601 from 1968 showcases the Datejust's timeless charm, featuring a very attractive rosè dial with baton indexes and hands. What truly sets

this piece apart is its personalization. Originally owned by Captain Boris Piñero Fuenmayor, a renowned Venezuelan aviator and bullfighting enthusiast, this watch shows an incredibly rare and highly unusual customization. Known as "El Capitán Boris" and closely linked to VIASA, the Venezuelan national airline, he is remembered for expertly handling a critical in-flight emergency at 35 000 feet, landing safely in Portugal despite severe hydraulic and structural damage. This timepiece stands as an incredible rarity within the Rolex universe. The dial, personalized with the name of a private individual—Mr. Piñero—represents an unprecedented level of customization, in our opinion directly executed by Rolex. While we have seen rare examples of personalized watches for royal families and notable public figures, such customizations for non-royal individuals are almost unheard of. But the rarity does not end there—this watch also features a truly exceptional and likely unique special-order President bracelet, crafted in yellow gold with inner links in pink gold, a design that strikingly echoes the color of the dial. This watch is nothing short of extraordinary—a truly unique piece in every sense of the word.

€ 25,000 – 50,000

**PIAGET / A very rare and attractive, automatic bracelet wristwatch in white gold, with slate grey dial, retailed by Asprey, reference 12311.**

Brand	Piaget
Model	Bracelet watch
Reference	12311 A6
Case Material	White gold
Bracelet Material	White gold Piaget bracelet, approximate length 185mm
Year	Circa 1980s
Movement	Automatic, cal. 12P1, 30 jewels
Case N°	247'946
Movement N°	744'973
Dimensions	33.5mm Diameter
Signed	Dial, Movement and Case

Piaget's collaboration with Asprey represents a fusion of Swiss watchmaking excellence and British luxury refinement, resulting in timepieces of unparalleled elegance and exclusivity. The Piaget Bracelet Watch 12 311 A6 exemplifies this refined craftsmanship, seamlessly integrating technical prowess with aesthetic purity. Crafted from white gold, this 33.5 mm watch features an exquisitely textured Piaget bracelet, a signature of the brand's savoir-faire, designed for both comfort and elegance. The slate grey dial is a masterpiece of understated sophistication, with a sunburst finish that plays with light, creating a dynamic depth that shifts in tone depending on the angle. Applied white-gold baton indices enhance the minimalist aesthetic, complemented by sleek dauphine hands that maintain perfect readability. The brushed white-gold bezel seamlessly integrates with the case, adding a subtle contrast to the polished elements. At its heart beats the ultra-thin automatic caliber 12P1, a testament to Piaget's pioneering expertise in slim movements. This remarkable timepiece embodies the brand's philosophy of discreet luxury, where the combination of noble materials, masterful finishing, and mechanical ingenuity creates a watch that is both timeless and contemporary.

€ 4,000 – 8,000 \*

\* A 20% import VAT is due on the final price including premium, only if it is delivered within the EU

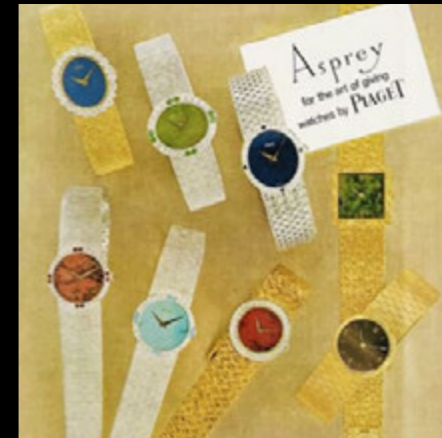

**VACHERON CONSTANTIN**

/ A special and gorgeous, Patrimony 'Les Complications,' perpetual calendar, moon phases and leap year indication chronograph wristwatch in platinum, with Extract from the Archives and service, reference 49005.

Brand	Vacheron Constantin
Model	Patrimony "Les Complications"
Reference	49005/000P
Case Material	Platinum
Bracelet Material	Leather strap
Year	1993
Movement	Automatic, cal. 1136, 37 jewels
Case N°	641'801
Movement N°	805'000
Dimensions	37.5mm Diameter
Signed	Dial, Movement and Case
Accessories	Accompanied by Vacheron extract from the archives confirming the production of the present timepiece in 1993 and service

Inspired by the brand's very own models in the 1950s, Vacheron Constantin's Patrimony collection has always been a brilliant demonstration of their minimalistic approach and rounded design. A savant mix of sophistication and audacity, the present Vacheron Constantin is a very intriguing watch thanks to its special and kind of unique features. In fact, this Vacheron Constantin Perpetual Calendar watch was launched in 1992, under the reference 49 005, and it is the first perpetual calendar chronograph produced by the Maison. It was produced in 300 platinum pieces like the present lot and less than 500 in pink gold both productions are powered by the same automatic Lemania caliber 1136 QP with 37 jewels, originally based on a stunning movement by Frederic Piguet. The 37.5 mm platinum case shows a beautiful white dial with applied baton numbers, outer calibrated Arabic fifth seconds ring, four subsidiary dials for months and leap year, 12 hours registers and day, 30 minutes registers and dates, moon phases and constant seconds. All is secured by eight screws on the back giving a classic presentation which will prove timeless for years to come.

€ 18,000 – 36,000

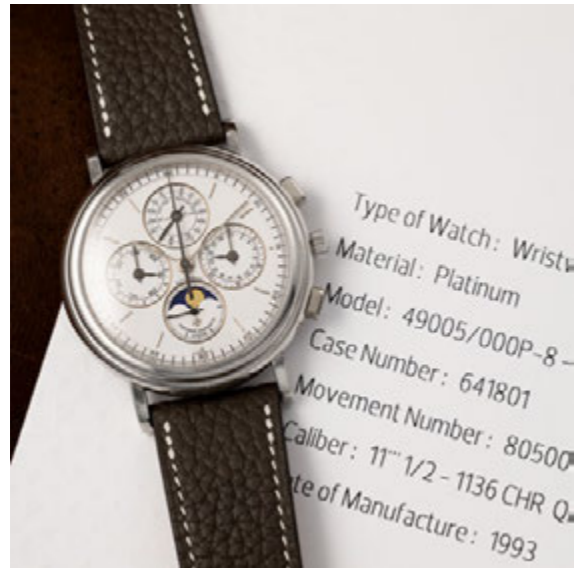

### AUDEMARS PIGUET / An extremely fine and rare, open-work, pocket watch in yellow gold, with extract from the archives

Brand	Audemars Piguet
Model	Pocket Watch
Reference	5748BA
Case Material	Yellow gold
Year	1985
Movement	Manual, cal. 5020 SQ, 20 jewels
Case N°	B89402
Movement N°	263751
Dimensions	44mm Diameter
Signed	Dial, Movement and Case
Accessories	Accompanied by Audemars Piguet extract from the archives confirming the production of the present timepiece on Jan. 24th 1985

The present Audemars Piguet skeletonized pocket watch in yellow gold is a testament to the artistry and technical brilliance of the esteemed Le Brassus watchmaker. With a legacy built on groundbreaking horology, the maison has continuously redefined the boundaries of watchmaking excellence. Renowned for its exquisite pocket watches,

the present timepiece is a striking example of this pioneering spirit, merging intricate craftsmanship with audacious design. The present open-face pocket watch in yellow gold is visually striking as its inner skeletonized mechanical workings are proudly visible to the lucky beholder. Striking in appearance, the beauty of the intricate manual caliber 5020 is a testament to Audemars Piguet's technical expertise. The hand-engraved bridges reflect the brand's dedication to traditional artisanal craftsmanship, seamlessly blending with its horological mastery. Presented in excellent overall condition, this pocket watch embodies an important era for Audemars Piguet, where innovation met tradition. This particular piece stands as a tribute to the craftsmanship and artistry that defined the brand during this influential period.

€ 8,000 – 16,000



### ROLEX / An iconic and preserved in new-old-stock condition, Daytona, automatic chronograph wristwatch in steel, with white dial, box and warranty, reference 116520.

Brand	Rolex
Model	Daytona
Reference	116520
Case Material	Stainless steel
Bracelet Material	Stainless steel Rolex bracelet, approximate length 220mm
Year	2001
Movement	Automatic, cal. 4130, 44 jewels
Case N°	P488648
Dimensions	40mm Diameter
Signed	Case, dial and movement
Accessories	Accompanied by Rolex guarantee dated Sept 5th, 2001 and stamped Joyeria Perret, product literature, leather wallet, hang tags, fitted presentation box and outer packaging

The Rolex Cosmograph Daytona reference 116 520, launched in 2000, is an emblematic model in the Daytona collection, marking a significant turning point in Rolex's

history. It was the first Daytona to be powered by the brand's own in-house self-winding chronograph movement, the calibre 4130. With this new movement, Rolex not only ensured higher precision but also improved the overall reliability and ease of use. The reference was offered with both black and white dials, with the latter being particularly sought after for its timeless and versatile appeal. In 2016, Rolex upgraded its steel Daytona models by introducing a Cerachrom ceramic bezel, marking the end of the 116 520's production. This makes the 116 520 a significant piece for collectors, as it represents the last steel Daytona to feature the classic steel bezel, which maintains the traditional aesthetic of earlier Daytona models. The present example, dating back to circa 2001, is in exceptional "new-old-stock" condition, presented with its original set of accessories, including the box and papers. It even retains the protective plastic and sticker on the back, which indicates the level of preservation. For collectors seeking a piece with all the iconic features of the Daytona, this example represents an opportunity to acquire a "new-old-stock" condition model that is destined to remain a classic for years to come.

€ 18,000 – 36,000



**PIAGET / A very fine, rare and attractive, Beta 21, rectangular shape wristwatch in white gold and diamond, diamond sapphire dial, and diamond set bracelet.**

Brand	Piaget
Model	Beta 21
Reference	14105 C 15
Case Material	White gold and diamonds
Bracelet Material	White gold and diamonds Piaget bracelet, approximate length 185mm
Year	Circa 1970s
Movement	Quartz, cal. Beta 21, 13 jewels
Case N°	230'459
Movement N°	721'624, 00005643
Dimensions	42mm width, 34mm length
Signed	Dial, Movement and Case

By the early 1970s, the Swiss watchmaking industry found itself at a crossroads. The emergence of quartz technology sent shockwaves through the traditional world of mechanical horology, forcing even the most storied maisons to adapt or risk obsolescence. For Piaget, however, innovation was second nature. Already celebrated for its mastery of ultra-thin movements and daring, avant-garde designs, the manufacture saw the changing tides not as a threat, but as an opportunity. As an integral player in the Centre Electronique Horloger (CEH)—the pioneering research consortium responsible for developing Switzerland's first commercially available quartz movement—Piaget was

at the vanguard of this technological revolution. In 1970, the brand proudly unveiled its first timepiece housing the groundbreaking Beta 21 caliber, a movement that represented Switzerland's bold answer to the quartz challenge. Far from a mere technical exercise, Piaget's interpretation of this new era was as much about aesthetics as it was about mechanics. True to its DNA, the maison infused its Beta 21 creations with an unmistakable sense of luxury, pairing cutting-edge innovation with an opulence that was distinctly Piaget. In a rare departure from its signature ultra-thin designs, Piaget was compelled to embrace larger proportions to house the substantial quartz Beta 21 caliber. The result is a masterfully crafted white-gold case, in a three-part case structure adorned with an intricate array of diamonds. The dial is a true marvel, also inlaid with brilliant-cut diamonds finely placed next to each other to create a beautiful pavé finish; eight sapphires, two per each cardinal hour, are set vertically to each other, uniquely balancing the dial. The extreme allure and refinement this watch exudes is only further enhanced by the exquisite white gold and diamonds bracelet. In true Piaget style, the present timepiece is a testament to the brand's dedication to both artistry and technical precision.

€ 30,000 – 60,000 \*

\* A 20% import VAT is due on the final price including premium, only if it is delivered within the EU



**PIAGET / A precious and catching, bracelet wristwatch in yellow gold, with woven mesh.**

Brand	Piaget
Model	Bracelet watch
Case Material	Yellow gold
Bracelet Material	Yellow gold Piaget bracelet, approximate length 185mm
Year	Circa 1960s
Movement	Manual, cal. N9, 17 jewels
Case N°	3'607
Movement N°	590'477
Dimensions	30mm Diameter
Signed	Case, dial and movement

A sublime fusion of jewelry and watchmaking, the present Piaget is a testament to the maison's legacy of bold design and technical mastery. An embodiment of the spirit of haute horlogerie and artisanal goldsmithing, the woven gold mesh bracelet, reminiscent of the finest textile craftsmanship, drapes with effortless grace. Nestled seamlessly within this golden tapestry is a delicately proportioned Piaget case and dial, its bezel adorned with a fluted motif that catches the light, refracting it with a soft, radiant glow. Preserved in excellent overall condition, the present time-

piece is certainly for the discerning collector who understands that luxury is not just about opulence, but about craftsmanship, history, and emotion.

€ 7,000 – 14,000 \*

\* A 20% import VAT is due on the final price including premium, only if it is delivered within the EU



**PIAGET / An elegant and precious, bracelet wristwatch in white gold, with satin dial, emeralds and diamonds bezel, reference 9350.**

Brand	Piaget
Model	Bracelet watch
Reference	9350 A 6
Case Material	White gold
Bracelet Material	White gold Piaget bracelet, approximate length 170mm
Year	Circa 1960s
Movement	Manual, cal. 9P, 18 jewels
Case N°	198'952
Movement N°	710'855
Dimensions	31mm width x 34.5mm length
Signed	Dial, Movement and Case

Piaget has long been celebrated for its mastery of haute joaillerie timepieces, seamlessly blending Swiss horological precision with the elegance of fine jewelry. The Piaget Bracelet Watch 9350 A6 exemplifies this legacy, showcasing an exquisite fusion of craftsmanship and opulence. Crafted in 18k white gold, this vintage timepiece measures 31 mm in width and 34.5 mm in length, embodying a delicate yet striking presence on the wrist. The manu-

al-winding caliber 9P powers this creation, a hallmark of Piaget's expertise in ultra-thin movements. The dial is a study in refined texture, featuring a satin-brushed surface that enhances the play of light, complemented by silvered applied indices and dauphine hands that maintain perfect readability. However, the true spectacle lies in the bezel, a breathtaking halo of meticulously set emeralds and brilliant-cut diamonds, arranged in a floral-like composition that radiates pure luxury. The integration of these gemstones, with their alternating hues of deep green and shimmering white, adds a vibrant contrast to the cool elegance of the white-gold case and bracelet, which itself showcases an intricate woven texture, a signature of Piaget's unparalleled goldsmithing techniques. This timepiece is more than just a watch; it is an objet d'art, a testament to Piaget's commitment to blending timekeeping with high jewelry design. Perfect for collectors and connoisseurs alike, it stands as a symbol of timeless sophistication and unparalleled artistry, a rare piece that bridges the worlds of horology and haute couture.

€ 15,000 – 30,000 \*

\* A 20% import VAT is due on the final price including premium, only if it is delivered within the EU



**ROLEX / A fine and iconic, Freccione, center seconds, date, 24-hour indication wristwatch in stainless steel**

Brand	Rolex
Model	Explorer II
Reference	1655
Case Material	Stainless steel
Bracelet Material	Stainless steel Rolex bracelet, approximate length 200mm
Year	1982
Movement	Automatic, cal. 1570, 26 jewels
Case N°	7'431'529
Dimensions	39mm Diameter
Signed	Case, dial and movement

Introduced in 1971, the Rolex Explorer II brought a bold new look to the iconic Explorer series with the reference 1655. Engineered for adventurers and professionals, this model stood out with its striking, oversized luminous orange 24-hour hand, earning it the nickname “Freccione,” Italian for “Big Arrow.” Designed with a 24-hour engraved bezel, the watch was specifically crafted to help speleologists distinguish between day and night during extended underground explorations. With a niche market for such

specialized watches, the reference 1655 saw limited sales, making it especially rare compared to other Rolex sports models. The present Rolex reference 1655 is an extremely fine specimen. Preserved in excellent overall condition with strong proportions and a solid case, it further showcases a charming lightly aged dial that is starting to acquire a creamy hue to its hour indexes. Displaying a “Mk 4” dial, correct for its serial number, the watch is further paired with a correct Oyster bracelet. In the world of “tool” watches, the Explorer II “Freccione” stands tall as an emblem of adventure and exclusivity. Embrace the journey into the extraordinary with a watch that transcends its utilitarian roots, emerging as a true masterpiece, a legacy of exploration, elegance, and enduring style.

€ 15,000 – 30,000



**OMEGA / A sought-after and distinctive, ‘Silver Snoopy Award’, Speedmaster chronograph wristwatch in steel, made to commemorate the 50th Anniversary of Omega, with box and papers.**

Brand	Omega
Model	Speedmaster “Silver Snoopy Award” 50th Anniversary
Reference	310.32.42.50.02.001
Case Material	Stainless Steel
Bracelet Material	Nylon strap
Year	2021
Movement	Manual, cal. 3861, 26 jewels
Case N°	83'397'107
Movement N°	83'397'107
Dimensions	42mm Diameter
Signed	Case, dial and movement
Accessories	Accompanied by Omega guarantee dated Sept. 20th, 2021, product literature, cloth, loupe, presentation box and outer packaging

A fitting tribute to one of the most celebrated moments in Omega’s space heritage, the Speedmaster Professional

“Silver Snoopy Award” 50th Anniversary commemorates the brand’s 1970 NASA Silver Snoopy Award, recognizing the Speedmaster’s crucial role in the safe return of Apollo 13. Housed in a 42 mm stainless steel case, the watch retains the classic Speedmaster DNA while introducing a white dial with contrasting blue sub-dials, creating a strikingly elegant yet sporty aesthetic. At 9 o’clock, the embossed silver Snoopy medallion on the running seconds subdial adds an iconic touch, celebrating Omega’s long-standing partnership with NASA and its contributions to space exploration. The standout feature of this watch lies in its animated case back. When the chronograph is engaged, an intricate mechanism brings Snoopy to life, traveling around the dark side of the Moon against a textured lunar surface, all set against a deep blue galaxy backdrop. Powered by the Co-Axial Master Chronometer Caliber 3861, this watch boasts exceptional accuracy and magnetic resistance. Offered in exceptional condition with its original accessories, this limited-production Speedmaster is a celebration of Omega’s pioneering spirit in space exploration and a must-have for collectors who appreciate both horological craftsmanship and historic storytelling.

€ 10,000 – 20,000



**PATEK PHILIPPE / A rare and extremely fine, perpetual calendar, moon phases, leap year, 24-hour indication, cushion-shaped chronograph wristwatch in pink gold, with Breguet numbers dial, with Extract from the Archives.**

Brand	Patek Philippe
Model	TV Screen
Reference	5020R
Case Material	Pink gold
Bracelet Material	Leather strap
Year	2001
Movement	Manual, cal. CH27-70Q, 24 jewels
Case N°	2'956'214
Movement N°	3'046'963
Dimensions	37mm width × 45mm length
Signed	Case, dial and movement
Accessories	Accompanied by Patek Philippe extract from the archives confirming the production of the present time-piece in 2001 and its subsequent sale on September 29th, 2003

The perpetual calendar chronograph with moonphase is Patek Philippe's longest-running collection and a fundamental part of the brand's production. All models in this series have been highly collectible, with some regarded as the pinnacle of Patek Philippe craftsmanship. Introduced in 1994 and produced for about eight years, the Patek Philippe reference 5020, nicknamed the "TV Screen"

because of its distinctive cushion shape, served as an alternative to the reference 3970 and even more notably was the very first perpetual calendar chronograph from Patek Philippe to not have a round case. It shared the same set of complications: perpetual calendar with leap year, a 24-hour indicator, moonphase, and chronograph. Inspired by the Art Deco style of the 1920s, the reference 5020 didn't garner much attention when it was first released. However, it has since become highly coveted by collectors for its distinctive case design. In production from 1994 to 2002, it is believed that around 750 examples were crafted in total, with only around 250 having come to market. Produced in far fewer numbers than its older brother reference 3970, the reference 5020 was cased in pink, like the present example, yellow, or white gold as well as in platinum. With its bold cushion-shaped, TV-style silhouette measuring 37 mm × 45 mm, this case commands presence on the wrist. Crafted by the esteemed Atelier Réunis—renowned for shaping some of Patek Philippe's most iconic designs—it delivers a striking, architectural elegance. Compared to the more traditional proportions of the 3970, this cushion-shaped case offers a far more expansive and commanding aesthetic. The present example of Patek Philippe reference 5020 from 2001 is preserved in excellent overall condition, with deep and visible hallmarks, and an extraordinary Breguet dial. Its retro-inspired design, large size, and exceptional rarity set it apart from all other Patek Philippe perpetual calendar chronograph models.

€ 125,000 – 250,000

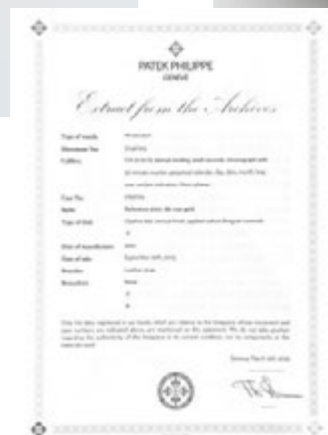
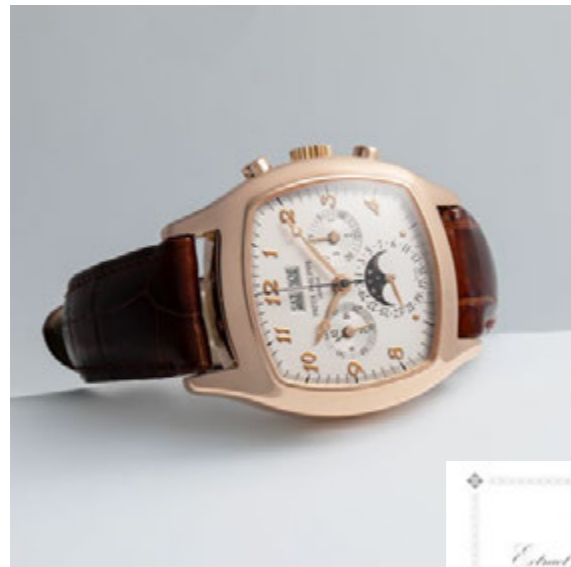

**MOVADO / A tasteful and attractive, two-time zone, independent movements, compass wristwatch in platinum, with integrated bracelet, retailed by R. Chabloz.**

<b>Brand</b>	Movado
<b>Model</b>	Dual Time
<b>Case Material</b>	Platinum
<b>Bracelet Material</b>	Platinum bracelet, approximate length 190mm
<b>Year</b>	Circa 1960s
<b>Movement</b>	Manual, 17 jewels
<b>Dimensions</b>	38mm width and 29mm length
<b>Signed</b>	Dial and movement

The here offered remarkable Movado Dual Time wristwatch, crafted in collaboration with the esteemed Geneva-based retailer R. Chabloz (founder of the "Montres SA" company in 1950), is a true rarity that speaks to the golden era of mid-century horology. Designed to cater to international travelers, this timepiece seamlessly integrates dual-time functionality with an elegant, architecturally inspired platinum case and bracelet. The striking octagonal case, with its hand-engraved bezel, frames an equally compelling brushed silver dial, distinguished by its twin

sub-dials. Each is independently powered by a manual movement; one dial bears the "Movado" signature, while the other is signed "R. Chabloz Genève." This rare dual-time mechanism allows for the simultaneous tracking of two different time zones, offering unparalleled practicality with a distinctly modernist aesthetic. At the center of the dial, a built-in compass adds an element of adventure, its cardinal points (N, E, S, W) engraved around a rotating indicator—an exquisite nod to the spirit of exploration. The platinum bracelet, featuring an intricate woven pattern, complements the watch's striking geometry, exuding both luxury and craftsmanship. A testament to Movado's pioneering watchmaking and the exclusivity of R. Chabloz's commissions, this Dual Time wristwatch is an extraordinary collector's piece, blending technical mastery with a bold, avant-garde presence.

€ 9,000 – 18,000 \*

\* A 20% import VAT is due on the final price including premium, only if it is delivered within the EU

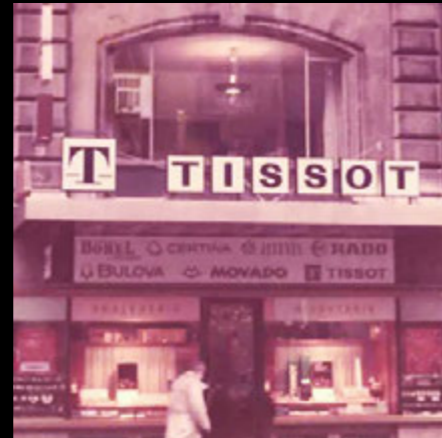

**ROLEX / A very fine and rare, 'Double Red Sea-Dweller', wristwatch in stainless steel, with escape valve.**

<b>Brand</b>	Rolex
<b>Model</b>	Sea Dweller
<b>Reference</b>	1665
<b>Case Material</b>	Stainless steel
<b>Bracelet Material</b>	Stainless steel Rolex bracelet, approximate length 237mm
<b>Year</b>	1975
<b>Movement</b>	Automatic, cal. 1570, 26 jewels
<b>Case N°</b>	4'048'979
<b>Dimensions</b>	40mm Diameter
<b>Signed</b>	Case, dial and movement

Introduced in 1967, the Rolex reference 1665 Sea-Dweller is a legendary tool watch. Having evolved as the "civilian" counterpart of the previously produced dive watches that Rolex created for COMEX (Compagnie Maritime d'Expertise), a French deep-sea diving company, early Sea-Dweller models were engineered to endure extreme underwater conditions, with a remarkable depth rating of up to 2000 feet (610 meters). Equipped with a revolutionary mechanism, these watches set a new

standard for durability and water resistance in their time. Rolex's collaboration with COMEX led to the development of the helium escape valve, allowing for trapped gases to safely vent during decompression and cementing the Sea-Dweller's reputation as a pioneer in dive watch technology. The present Rolex reference 1665 is no ordinary Sea-Dweller. From 1971 to 1977, Rolex featured the words "SEA-DWELLER" and "Submariner 2000" printed in red across two lines on the dial, earning this version the nickname "Double Red" among collectors in later years. Preserved in excellent overall condition, this Rolex reference 1665 stands as a remarkable example of the legendary Sea-Dweller model, showcasing a dial preserved in truly exceptional condition. With its crisp case proportions, immensely appealing dial, and the unmistakable presence of the iconic "Double Red" signature, this timepiece is a true prize for collectors who appreciate both rarity and historical significance.

€ 18,000 – 36,000



**PATEK PHILIPPE / A refined and attractive, cushion-shaped wristwatch in white gold and diamond-set bezel and indexes dial, with integrated bracelet, with Extract from the Archives.**

Brand	Patek Philippe
Model	Ellipse
Reference	3748/9
Case Material	White gold
Bracelet Material	White gold Patek Philippe bracelet, approximate length 195mm
Year	1977
Movement	Manual, cal. 215, 18 jewels
Case N°	535'869
Movement N°	1'326'814
Dimensions	30mm width and 35mm length
Signed	Case, dial and movement
Accessories	Accompanied by Patek Philippe extract from the archives confirming the production of the present timepiece in 1977 and its subsequent sale on October 18th, 1978

The Golden Ellipse is one of Patek Philippe's most timeless creations, distinguished by its unique case design. Introduced in 1968, the collection drew inspiration from the "Golden Ratio," a harmonious proportion seen in the masterpieces of Da Vinci and ancient Greek architecture. By crafting the case into an elegant ellipse based on this mathematical concept, Patek Philippe achieved a perfect balance of form and aesthetics on the wrist. Unlike most Ellipses, which are designed with plain gold cases and leather straps, the present 3748/9 stands out with its opulent integrated Milanese mesh bracelet crafted from 18k white gold and an extremely refined diamond set bezel. Its vibrant blue sunburst dial is audacious and is further paired with brilliant-cut diamond indices and elegant dauphine hands, giving this modern creation great character and depth. More than 50 years after its introduction, the Golden Ellipse continues to captivate with its timeless elegance and charm. Preserved in excellent condition with visible hallmarks and rigid bracelet, the present Patek Philippe Ellipse reference 3748/9 is a remarkable example certain to captivate the eyes of both male and female collectors.

€ 12,000 – 24,000



**CARTIER / A very nice and attractive, Santos, automatic wristwatch in yellow gold, with diamond-set bezel and bracelet.**

Brand	Cartier
Model	Santos
Reference	0901
Case Material	Yellow gold and diamonds
Bracelet Material	Yellow gold and diamonds Cartier bracelet, approximate length 170 mm
Year	Circa 1980s
Movement	Automatic, cal. 2671, 25 jewels
Case N°	01'813
Dimensions	24mm width x 34mm length
Signed	Case, dial and movement

The Cartier Santos collection holds a special place in the history of horology, being one of the first-ever wristwatches created specifically for an aviator. Designed in 1904 for the Brazilian pioneer Alberto Santos-Dumont, the Santos was revolutionary in its design, offering a timepiece that was both stylish and practical for those flying at the time. Over the years, the Santos has evolved into an icon of both watchmaking and luxury, and this particular iteration is no exception. Crafted from yellow gold, this automat-

ic Cartier Santos combines the elegance of the classic design with modern embellishments. Its clean, refined aesthetic is highlighted by the addition of a stunning diamond-set bezel. The diamonds on the bezel are mirrored on the bracelet, where the signature screws that have long been associated with the Santos collection are replaced by brilliant-cut diamonds, adding a luxurious touch to this already prestigious model. The Santos is known for its square case, which offers a perfect blend of masculine and feminine proportions, making it versatile for all occasions. In great overall condition and adorned with diamond accents, this Cartier Santos stands as a testament to both the legacy of Santos-Dumont and the continued evolution of Cartier's craftsmanship.

€ 12,000 – 24,000

**PATEK PHILIPPE / A fine and elegant, bracelet openwork wristwatch in yellow gold, with blue dial, reference 4183-1.**

Brand	Patek Philippe
Model	Bracelet Watch
Reference	4183-1
Case Material	Yellow gold
Bracelet Material	Yellow gold Patek Philippe bracelet, approximate length 170mm
Year	Circa 1970s
Movement	Manual, cal. 16-250, 18 jewels
Case N°	2'750'248
Movement N°	1'271'952
Dimensions	25mm width x 24mm length
Signed	Case, dial and movement

Patek Philippe has long been the benchmark for high horology, with watches that are more than mere timepieces but rather masterworks of craftsmanship and design. This exceptional reference 4183-1 beautifully encapsulates the brand's legacy of unrivaled craftsmanship and dedication to detail. Manufactured in 18k yellow gold, the reference 4183-1 features a striking, integrated bracelet that showcases Patek Philippe's skill in creating sophisti-

cated, three-dimensional designs. The bracelet, adorned with elegant engraved decoration, has a captivating texture that brings a sense of character and refinement to the timepiece. The case is beautifully preserved, with sharp edges and finishes that enhance the natural warmth of the yellow gold. The dial is a stunning midnight blue, creating a luxurious backdrop for the timepiece. At the center of the dial is an oval electric blue inner dial, which is framed by a polished oval ring. The subtle interplay between the rich midnight blue dial, the polished oval element, and the elegant guilloché bracelet demonstrates Patek Philippe's exceptional ability to craft timepieces that are as visually stunning as they are technically flawless.

€ 4,000 – 8,000



**ROLEX / A sporty and iconic, Daytona, chronograph wristwatch in steel, with white dial and Rolex service, reference 16520, former property of F1 driver Frederico "Fritz" d'Orey.**

Brand	Rolex
Model	Daytona
Reference	16520
Case Material	Stainless steel
Bracelet Material	Stainless steel Rolex bracelet, approximate length 195mm
Year	1976
Movement	Automatic, cal. 4030, 31 jewels
Case N°	4'445'102
Dimensions	40mm Diameter
Signed	Case, dial and movement
Accessories	Accompanied by Rolex service dated June 7th, 1999 and receipt

The Rolex Daytona needs no introduction: it is one of the most instantly recognizable and celebrated chronographs in watchmaking history. Introduced in 1963, the model has continuously evolved, cementing its status as an icon among collectors and enthusiasts alike. The present

example, a reference 16 520, represents a milestone in the Daytona lineage as the first to feature an automatic movement. Crafted in stainless steel, as denoted by the reference number's final digit, this timepiece boasts a striking white dial accented by black-ringed subdials. At its heart beats the renowned Zenith-based caliber 4030, a movement that played a crucial role in the Daytona's transition to automatic chronometry. The stainless steel bezel, calibrated to 400 units per hour, underscores its racing heritage, while its overall preservation remains in great condition. Accompanied by official Rolex service documentation and receipts, this timepiece is proudly linked to its former owner, Frederico "Fritz" d'Orey—a Brazilian racing driver who competed in Formula One in 1959, entering Grands Prix driving a Maserati 250F, before later joining Ferrari for sports car racing. With its rich motorsport provenance, this exceptional watch is a remarkable acquisition for collectors who appreciate legendary drivers and the world of racing.

€ 15,000 – 30,000



**ROLEX / An attractive and sporty, green bezel Submariner, wristwatch in stainless steel, with warranty and presentation box.**

Brand	Rolex
Model	Submariner
Reference	16610LV
Case Material	Stainless steel
Bracelet Material	Stainless steel Rolex bracelet, approximate length 195mm
Year	2006
Movement	Automatic, cal. 3135, 31 jewels
Case N°	D958211
Dimensions	40mm Diameter
Signed	Case, dial and movement
Accessories	Accompanied by Rolex guarantee dated May 23rd, 2006, and stamped Malalan, leather wallet, instruction manual and fitted presentation box and outer packaging.

Produced between 2003 and 2010, the Rolex reference 16610LV was introduced to commemorate the 50th anniversary of the Submariner. Dubbed the "Kermit" for its similarity to the iconic Muppet frog, this model is celebrated for its unique green bezel insert. It also introduced the

glossy maxi dial to the Submariner lineup, featuring larger hour markers and slightly broader hands compared to the traditional black dial of the reference 16 610. In 2010, the "Kermit" was succeeded by the reference 116610LV, popularly known as the "Hulk." Despite this, the "Kermit" remains highly prized for its aluminum bezel and is regarded as one of the most desirable Submariner models available today. The present Rolex reference 16610LV from 2006 is offered in excellent overall condition. Featuring its original Rolex punched guarantee and fitted presentation box, it represents an excellent opportunity for enthusiasts to acquire a desirable and collectible timepiece.

€ 10,000 – 20,000



**PATEK PHILIPPE / A very fine and attractive, World Time Chronograph, automatic wristwatch in white gold, with Certificate of Origin and box.**

Brand	Patek Philippe
Model	World Time Chronograph
Reference	5930G-010
Case Material	White gold
Bracelet Material	Leather strap
Year	2022
Movement	Automatic, cal. 28-520HU, 38 jewels
Case N°	6'327'401
Movement N°	7'198'421
Dimensions	39.5mm Diameter
Signed	Case, dial and movement
Accessories	Accompanied by Patek Philippe certificate of origin dated Apr. 11th 2022 and stamped Rocca 1794, booklets, fitted presentation box and outer packaging

Continuing the esteemed lineage of world time watches, Patek Philippe elevated the complication further in 2016 with the introduction of reference 5930, the brand's first serially produced world time wristwatch to incorporate a chronograph. This masterful creation seamlessly blends technical innovation with timeless aesthetics, reaffirming Patek Philippe's leadership in haute horology. Beyond its remarkable movement, the present timepiece captivates with its striking design. The elegant 39.5 mm white-gold case, combined with a delicately frosted silver minute track, frames a mesmerizing Prussian blue guilloché dial while a finely detailed fifth-of-a-second scale graces the periphery between the rotating city disc and the 24-hour ring. Bridging Patek Philippe's heritage with contemporary watchmaking, the reference 5930G stands as a highly sophisticated timepiece. Offered in exceptional condition, complete with its full set of box and documentation, this watch is destined to be regarded as a landmark model in the brand's distinguished world time collection.

€ 30,000 – 60,000



**CARTIER / A very rare and attractive, Tank Louis Cartier, wristwatch in yellow gold, with black Roman numbers dial, full set.**

Brand	Cartier
Model	Tank
Reference	96068
Case Material	Yellow gold
Bracelet Material	Yellow gold Cartier bracelet, approximate length 175mm
Year	1997
Movement	Manual, cal. 21, 17 jewels
Case N°	0'058
Movement N°	3'555
Dimensions	24mm width × 30mm length
Signed	Case, dial and movement
Accessories	Accompanied by Cartier guarantee confirming the sale of the present timepiece on May 7th, 1997, stamped Oreficeria Ferraris Vigevano, booklet, fitted presentation box and outer packaging

Conceived by Louis Cartier, the Tank reflects a seamless fusion of form and function, capturing attention with its clean lines, bold geometric design, and a revolutionary

departure from the round watches prevalent in its era. Throughout its rich history, Cartier has showcased its mastery in using various precious materials in timepieces, including the esteemed yellow gold, a metal known for its classic appeal and timeless elegance. Yellow gold's warm and rich appearance makes it an ideal choice for crafting high-end luxury watches. The lot here offered combines these two exceptional qualities: the timeless Tank design and the use of noble yellow gold. Crafted in the 1990s, this watch is fitted with the Cartier manual-winding caliber based on the famous Piaget 21. This example is also equipped with a very rare and fancy yellow-gold bracelet of the period that confers the whole watch a bigger presence on the wrist. The white dial has the classical Cartier Tank layout with painted black radial Roman numbers, concentric minute track and blued steel hands.

€ 8,000 – 16,000

**PIAGET / An attractive and distinctive, bracelet wristwatch in yellow gold, with pavé diamond-set and tiger-eye dial.**

Brand	Piaget
Model	Bracelet watch
Reference	9771 D 2
Case Material	Yellow gold
Bracelet Material	Yellow gold Piaget bracelet, approximate length 185mm
Year	Circa 1980s
Movement	Manual, cal. 9P2, 18 jewels
Case N°	328'072
Movement N°	794'965
Dimensions	30mm Diameter
Signed	Case, dial and movement

Piaget has long been synonymous with elegance and artistry, particularly in the realm of hardstone dials, where the brand has seamlessly blended horology with haute joaillerie. The Piaget 9771 D 2 in yellow gold is a breathtaking example of this mastery, featuring a mesmerizing tiger's eye dial accented with a pavé diamond center. The 30 mm case, crafted in finely textured yellow gold, showcases the maison's ability to transform precious metals into

works of art, with a distinctive engraved bezel that adds depth and dimension. The dial is a true spectacle, with the rich golden-brown hues of tiger's eye stone creating a striking contrast against the brilliance of meticulously set diamonds in the center, a signature Piaget design choice that embodies both luxury and refinement. The sleek gold hands elegantly glide over the dazzling surface, while the watch is powered by the ultra-thin manual-winding caliber 9P2, a movement that underscores Piaget's technical expertise in creating slender yet precise timepieces. The integrated bracelet, crafted from the same richly textured gold, enhances the seamless elegance of the piece, making it as much a statement of jewelry as it is a timekeeper.

€ 8,000 – 16,000 \*

\* A 20% import VAT is due on the final price including premium, only if it is delivered within the EU



**CARTIER / An incredibly rare and truly remarkable, "Giant" Gouvernail, wristwatch in white gold, with "roue à 12 points" and guilloché decorated dial, published in Osvaldo Patrizzi book "White Cartier Bianco".**

Brand	Cartier
Model	"Giant" Gouvernail
Case Material	White gold
Bracelet Material	Leather strap
Year	1950
Movement	Manual, 18 jewels
Case N°	36'075
Dimensions	37mm Diameter
Signed	Case, dial and movement
Literature	This specific watch is published in Osvaldo Patrizzi book "White Cartier Bianco" at page 50 - 51

Since its founding in 1898, Cartier has been synonymous with refinement, luxury, and innovative design. Renowned not only for its Parisian glamour but also for pioneering bold, seductive shapes in timekeeping, Cartier's contributions to watchmaking are as much about artistry as they are about precision. This striking example, a "Giant" Gouvernail Paris watch from 1950, exemplifies Cartier's unyielding commitment to both elegant design and groundbreaking innovation. In the post-World War II era, round wristwatches gained immense popularity, overtaking the angular Art Deco styles that had defined the previous decades. However, Cartier, always at the forefront

of design experimentation, took this familiar shape and transformed it into something entirely new. In a daring move that would further cement Cartier's reputation as a leader in avant-garde watchmaking, the brand introduced the "Helm Watch," also known as the Timone in Italian or Gouvernail. Its name, derived from the word for "ship's wheel," reflects the unique design—combining a round case with a circular bezel, affixed by distinctive circular fixtures. What makes this Timone even more exceptional is its rare white-gold "giant" case, a true rarity within Cartier's already exclusive collections. The 37 mm case is beautifully preserved, with the original vendome lugs and the octagonal crown remaining in excellent condition. The 12 outer rounded indexes, known as the Roue à 12 Points d'Or, are another exceptional feature, making this model particularly special. These rounded markers are extremely scarce in white gold, offering an elevated design that distinguishes this piece from other iterations of the Helm. The dial itself is a work of art, diverging from the usual plain surfaces in favor of a captivating guilloché-channel pattern. The Gouvernail was a pivotal moment for Cartier, marking their shift towards avant-garde designs that would define their watchmaking philosophy. This incredibly rare white-gold Helm, with its special case and guilloché dial, represents one of the most important and highly sought-after by collectors, embodying Cartier's innovative spirit and adding immense value to any vintage collection.

€ 60,000 – 120,000



**ROLEX / A very well-preserved and very rare, Day-Date, automatic wristwatch in yellow gold, with UAE Armed Forces dial, box and service, reference 18238.**

<b>Brand</b>	Rolex
<b>Model</b>	Day-Date
<b>Reference</b>	18238
<b>Case Material</b>	Yellow gold
<b>Bracelet Material</b>	Yellow gold Rolex bracelet, approximate length 180mm
<b>Year</b>	1996
<b>Movement</b>	Automatic, cal. 3155, 31 Jewels
<b>Case N°</b>	W845832
<b>Dimensions</b>	36mm Diameter
<b>Signed</b>	Case, dial and movement
<b>Accessories</b>	Accompanied by Rolex service dated Dec. 22nd, 2021, product literature, cloth, fitted presentation box and outer packaging

The Rolex Day-Date, introduced in 1956, was a revolutionary timepiece that marked a significant milestone in horology as the brand's first wristwatch to display both the day and date through apertures on the dial. Revered as one of Rolex's most emblematic models, the Day-Date has long

served as a platform for artistic and cultural expression, resulting in numerous rare and extraordinary variations. Particularly remarkable are the unique dials produced between the 1950s and 1980s, which were adorned with corporate logos, sports team or event emblems, military insignias, and the personal marks of Middle Eastern rulers. The present reference 18 238 exemplifies this legacy, created as a bespoke piece for governments or notable royals and featuring the distinctive "UAE Armed Forces" Hawk logo on its dial. Rolex's timeless appeal has consistently resonated with Sheikhs, military leaders, and ruling elites in the Middle East, cementing its status as a symbol of prestige and power. This specific timepiece is further distinguished by the presence of Arabic calendar indications on the dial, an exceptionally rare feature scarcely seen in the market. The fine state of preservation of both the case and the iconic President bracelet enhances its desirability. As a rare and historically significant creation, this Day-Date, with its special dial, represents a true treasure for connoisseurs seeking a timepiece that embodies both artistry and exclusivity.

€ 20,000 – 40,000

**ROLEX / A glamorous and lavish, Day-Date, automatic wristwatch in Everose gold, with mother-of-pearl and diamond-set dial, warranty, reference 118235F.**

<b>Brand</b>	Rolex
<b>Model</b>	Day-Date
<b>Reference</b>	118235F
<b>Case Material</b>	Everose gold
<b>Bracelet Material</b>	Everose gold Rolex bracelet, approximate length 190mm
<b>Year</b>	2009
<b>Movement</b>	Automatic, cal. 3155, 31 jewels
<b>Case N°</b>	V015178
<b>Dimensions</b>	36mm Diameter
<b>Signed</b>	Case, dial and movement
<b>Accessories</b>	Accompanied by Rolex guarantee dated Dec. 12th, 2012 and signed Ernest Jones/Leslie Davies

Launched in 2005, reference 118 235 stands as one of the first models to feature Rolex's proprietary Everose gold. Everose, a unique rose gold alloy crafted in Rolex's own foundry in Geneva, adds a distinct warmth and luster to the piece, setting it apart from other precious metals

used in the watchmaking industry. One of the most striking features of this reference 118 235 is its stunning mother-of-pearl dial, which exudes an understated elegance that's made even more extraordinary with diamond-set hour markers. The nature of mother-of-pearl ensures that each dial is entirely unique, offering a one-of-a-kind finish to every watch produced. The dial, with its deep iridescent hues and delicately sparkling diamonds, creates a harmonious contrast with the richness of the Everose gold case. The Day-Date has always been a symbol of prestige and refinement since its debut in 1956, and the 118 235 is no exception. This timepiece comes in excellent condition, with a clean, crisp case and also retains its original warranty card. Whether for daily wear or special occasions, this 118 235 F is a standout example of Rolex's craftsmanship and ability to create watches that are not simple timepieces but symbols of success and refinement.

€ 20,000 – 40,000



**ROLEX / An outstanding and preserved in "as new old stock" condition, Monoblocco, multicolor scale dial, waterproof antimagnetic chronograph wristwatch in steel, with box and warranty, reference 6034.**

Brand	Rolex
Model	Monoblocco
Reference	6034
Case Material	Stainless steel
Bracelet Material	Leather strap
Year	1952
Movement	Manual, cal. 72, 17 jewels
Case N°	907'536
Dimensions	36mm Diameter
Signed	Case, dial and movement
Accessories	Accompanied by Rolex guarantee and fitted presentation box

The Rolex Monoblocco or also called Pre-Daytona models represent an era of refined chronograph innovation before the legendary Daytona line was introduced blending elegance with high-performance functionality. The Rolex Oyster Chronograph 6034 in stainless steel is a remarkable example of this transitional period combining pre-

cision engineering with a timeless aesthetic. Featuring a manually wound caliber 72 movement this watch ensures accurate timekeeping with a robust and reliable chronograph function. The dial is a masterpiece of vintage design boasting a silvered surface adorned with gold faceted egyptian pyramidal dots hour markers complemented by gold hands for exceptional legibility. Surrounding the dial a tachymeter and telemeter scale in contrasting red and blue enhance its utility for precise measurements. Despite the beauty and quality of its dial, the present reference 6034 is an exceptional example and one of the rarest models to ever appear on the market. Offered with its original box and papers, this timepiece remains in remarkable "new old stock" condition, preserving its original charm and allure. Such a find is truly a rare gem for the discerning collector, offering an unparalleled opportunity to acquire an untouched piece of horological history since it is one of the very scarce to appear on the market with such quality and accessories.

€ 50,000 – 100,000 \*

\* A 20% import VAT is due on the final price including premium, only if it is delivered within the EU



**PATEK PHILIPPE / A very fine and attractive, Calatrava, small seconds automatic wristwatch in steel, with Extract from the Archives.**

Brand	Patek Philippe
Model	Calatrava
Reference	3466
Case Material	Stainless steel
Bracelet Material	Leather strap
Year	1970
Movement	Automatic, cal. 27-460 AS, 37 jewels
Case N°	2'664'369
Movement N°	1'116'691
Dimensions	35mm Diameter
Signed	Case, dial and movement
Accessories	Accompanied by Patek Philippe extract from the archives confirming the production of the present timepiece in 1970 and its subsequent sale on February 20th, 1970 and additional stainless steel "strap"

Introduced in 1962 and produced for a decade before its discontinuation in the early 1970s, the ref. 3466 offers a sportier, more understated alternative to Patek Philippe's

typically opulent offerings in precious metals. Crafted in stainless steel, this model was a rarity for the brand during the late half of the decade, as most Patek timepieces were housed in gold or platinum. Its steel construction adds a subtle yet distinctively modern edge to its timeless design. The present example showcases a silver dial that radiates elegance, complemented by a beaded minute track that nods to mid-century aesthetics. At 35 mm in diameter, the stainless steel case offers a versatile size that remains contemporary even by today's standards. Its crisp lines and remarkable condition highlight its quality, particularly impressive given its 55 years of existence. Beneath the dial lies the revered caliber 27-460 automatic movement, which is widely regarded as one of the finest automatic movements ever produced by Patek Philippe. Accompanied by its Patek Philippe Extract from the Archives, confirming its production in 1970 and subsequent sale on February 20 of the same year, this ref. 3466 represents a rare and coveted piece of horological history. Its combination of sporty stainless steel construction and timelessly elegant design ensures its versatility as a daily wear piece or a prized addition to a discerning collector's portfolio.

€ 12,000 – 24,000



**ROLEX / A rare and remarkable, Daytona, chronograph wristwatch in steel and yellow gold, with champagne diamond-set dial, full set, reference 116523.**

Brand	Rolex
Model	Daytona
Reference	116523
Case Material	Stainless steel and yellow gold
Bracelet Material	Stainless steel and yellow gold Rolex bracelet, approximate length 195mm
Year	2012
Movement	Automatic, cal. 4130, 44 jewels
Case N°	5N795744
Dimensions	40mm Diameter
Signed	Case, dial and movement
Accessories	Accompanied by Rolex guarantee dated March 27st, 2012, and signed Zegg & Cerlati, booklet, fitted presentation box and outer packaging

Born to meet the exacting demands of endurance racing drivers, this chronograph was conceived as the pinnacle of horological engineering, an instrument of absolute precision timekeeping. More than half a century after its initial appearance, the Cosmograph Daytona continues to reign

supreme in the realm of sports chronographs, an icon that transcends trends and eras. The reference model 116 523 marks a pivotal moment in the Daytona's history, being the first stainless steel and yellow-gold example to house the Rolex in-house caliber 4130. This movement, the culmination of years of research and development, took the place of the legendary Zenith El Primero caliber 4030, elevating performance and reliability to new heights. The 40mm steel Oyster case, robust and waterproof, is embellished with the distinctive Daytona gold bezel, an element that underscores its sporty elegance. The two-tone combination of steel and 18k gold lends this model unparalleled versatility, making it suitable for any occasion, from the racetrack to the most formal of settings. The champagne dial, in impeccable condition, is a veritable masterpiece of design, with the "Daytona" signature in red standing out boldly and the applied diamond-set indexes adding a touch of understated luxury. This particular example is accompanied by its complete set of accoutrements: the Rolex International Guarantee, a testament to its authenticity and quality, the original booklet, which recounts its history and technical characteristics, and the presentation box, an elegant coffer to safeguard this treasure of time.

€ 14,000 – 28,000



**CARTIER / A fine and appealing, Art Deco-style, gilt-brass wall clock.**

Brand	Cartier
Model	Wall Clock
Case Material	Gilt brass
Year	Circa 2000s
Movement	Quartz
Dimensions	60cm width x 40.5cm length
Accessories	Accompanied by Cartier fitted presentation box

An exquisite testament to Cartier's imagination and artistry, the present Cartier clock, encased in radiant gilt brass, showcases an interesting black dial, adorned with striking yellow numerals, indexes, and center signature. Almost a surrealist allure, the present clock can be said to be reminiscent of the whimsical distortions of Dali's finest works. The numbers are deliberately positioned backwards so that when reflected in a mirror, they appear correctly. Such an object is more than a clock; it is a conversation, a provocation.

€ 8,000 – 16,000 | **NO RESERVE**



**CARTIER / An elegant and tasteful, tonneau shape, wristwatch in yellow gold, with black Roman numbers dial.**

Brand	Cartier
Model	Tortue
Reference	10712
Case Material	Yellow gold
Bracelet Material	Leather strap
Year	Circa 1970s
Movement	Manual, cal. 107, 17 rubies
Case N°	0'117
Dimensions	27mm width and 33mm length
Signed	Case, dial and movement

Cartier, established in 1847, has long been a symbol of luxury, offering exclusive, custom-made jewelry to high society, which helped the brand expand throughout the 19th century. Over time, Cartier introduced new timepieces to meet the evolving demands of its elite clientele. The Tortue, one of Louis Cartier's early iconic designs, debuted in 1912. Its name, meaning "tortoise" in English, quickly became a timeless piece within the brand's collection. The present Cartier Tortue reference 10 712 showcases a white Paris dial with classic black Roman numerals

and a closed outer minutes track, in typical Cartier style. Preserved in excellent overall condition, the case back showcases visible hallmarks and engravings. Simple and elegant, this wristwatch is the perfect everyday watch for the astute collector.

€ 6,000 – 12,000



**OMEGA / A very well-preserved and astonishing, Chronomètre, wristwatch in platinum, with guilloché diamond indexes dial, box and Extract from the Archives, reference 14327.**

Brand	Omega
Model	Chronometre
Reference	PA 14.327
Case Material	Platinum
Bracelet Material	Leather strap
Year	1953
Movement	Automatic, cal. 352, 17 jewels
Case N°	11'060'149
Movement N°	12'716'781
Dimensions	34.5mm Diameter
Signed	Dial, Movement and Case
Accessories	Accompanied by Omega extract from the archives confirming the production of the present timepiece in September 22nd 1953 and fitted presentation box

Omega's platinum watches have long been symbols of prestige, rarity, and mechanical excellence, crafted for collectors who appreciate both understated luxury and horological precision. The present timepiece, an Omega

Chronomètre reference PA 14 327, exemplifies this philosophy with its platinum case, sophisticated design, and a high-grade chronometer-certified movement. Produced on September 22nd, 1953, as confirmed by the Omega Extract from the Archives, this exquisite wristwatch features a 34.5 mm case distinguished by its elegant hooded lugs, which add a sculptural element to the overall aesthetic. The dial is a work of artistry, featuring a finely textured guilloché pattern that enhances its visual depth. It is adorned with diamond-set hour markers, interspersed with applied faceted indexes at the cardinal points, creating a striking contrast against the intricate surface. The signature crosshair design at the center underscores its precision-driven ethos, a hallmark of Omega's most celebrated chronometers. The dauphine hands, paired with a slender central seconds hand, offer a harmonious balance between form and function. Powering this exceptional timepiece is the Omega caliber 352, an automatic movement that exemplifies the brand's commitment to precision and innovation. Accompanied by its fitted presentation box, this Omega Chronomètre is a testament to mid-century watchmaking at its finest, combining meticulous craftsmanship with an enduringly elegant design, making it a prized addition to any collection.

€ 30,000 – 60,000



**FRANCK MULLER / A rare and solid, Magnum Master Calendar, chronograph wristwatch in yellow gold, with engine-turned guilloché dial.**

Brand	Franck Muller
Model	Magnum Master Calendar
Reference	6850 CC MC
Case Material	Yellow gold
Bracelet Material	Leather strap
Year	Circa 1990s
Movement	Manual, cal. 1870, 18 jewels
Case N°	N°160
Movement N°	48'382'362
Dimensions	33mm width x 45mm length
Signed	Case, dial and movement

A bold expression of haute horology, the present Franck Muller Magnum Master Calendar in gold exemplifies the daring creativity that has defined the brand since its founding in 1991. Emerging from a generation of visionary independent watchmakers—including legends such as Daniel Roth, Roger Dubuis, and Vianney Halter—Franck Muller quickly distinguished himself through technically sophisticated and artistically expressive designs. The

present timepiece, crafted in 18K gold, features the brand's iconic tonneau-shaped case, a hallmark design that has become synonymous with Franck Muller's aesthetic. The dial, adorned with a traditional guilloché pattern, elegantly displays a master calendar complication: day and month are presented through twin apertures at 12 o'clock, while the date is indicated by a central hand sweeping across a peripheral ring. Additionally, the watch is equipped with a chronograph function, with twin sub-registers symmetrically placed on the dial and a third one at 6 o'clock, operated via the distinctive rectangular pushers on the side of the case. Preserved in outstanding condition, this Magnum Master Calendar is an emblematic creation from one of independent watchmaking's most influential figures, is a superb addition to any discerning collection.

€ 8,000 – 16,000



**VACHERON CONSTANTIN / An elegant and sophisticated, Ultra-fine wristwatch in yellow gold, with champagne dial, retailed by Bulgari.**

Brand	Vacheron Constantin
Model	Ultra-fine
Reference	6899
Case Material	Yellow Gold
Bracelet Material	Leather strap
Year	Circa 1960s
Movement	Manual, cal. 1003, 17 jewels
Case N°	476'504
Movement N°	633'768
Dimensions	31mm Diameter
Signed	Case, dial and movement

The collaboration between Vacheron Constantin and Bulgari represents an intersection of Swiss horological mastery and Italian luxury retail, a partnership that resulted in rare and highly collectible timepieces such as this Vacheron Constantin reference 6899. Encased in elegant 18k yellow gold, this watch embodies the refined minimalism that both maisons are known for, with a discreet 31 mm case that exudes sophistication. The dial is

a masterpiece of understated design, featuring a warm champagne-colored background with slim gold baton hour markers and matching hands, creating a harmonious and balanced aesthetic. The inscriptions are kept to a minimum, with "Vacheron Constantin Genève" elegantly printed below the 12 o'clock marker, while the prestigious "Bulgari" signature sits at 6 o'clock, a subtle nod to its exclusive retail distribution. The slim case profile, achieved through the use of Vacheron's ultra-thin manual-wind caliber 1003, ensures a sleek wrist presence while maintaining the mechanical excellence expected from the brand. The absence of a seconds hand enhances the watch's purity, emphasizing its role as a sophisticated dress watch rather than a technical instrument. Paired with a classic black leather strap, the overall design exudes timeless elegance, making it a perfect example of mid-century watchmaking excellence. This particular model, retailed by Bulgari, is a rare and sought-after collector's piece, reflecting the unique synergy between Swiss precision and Italian luxury.

€ 4,000 – 8,000



**PATEK PHILIPPE / Coming from one of the world's most prominent collectors, an impressive, iconic and highly sought-after, Nautilus, automatic wristwatch in platinum, with bright blue dial, Certificate of Origin and receipt.**

Brand	Patek Philippe
Model	Nautilus
Reference	5711/1P
Case Material	Platinum
Bracelet Material	Platinum Patek Philippe bracelet, approximate length 190mm
Year	2012
Movement	Automatic, cal. 324 SC, 29 jewels
Case N°	4'593'153
Movement N°	5'694'982
Dimensions	42mm Diameter
Signed	Case, dial and movement
Accessories	Accompanied by Patek Philippe certificate of origin dated Oct. 17th, 2012 and signed Salons Patek Philippe Geneve, travel box, receipt and booklets

Few watches in history have attained the cultural significance of the Nautilus. It represents the very essence of luxury, glamour, exclusivity, and access, securing its position as one of the top three most iconic models ever created in the world of horology. However, among all the Nautilus models ever produced, there exists one particular iteration that stands above all others—a watch so rare that very few have even had the privilege of holding it. This is one of those exceptional timepieces. Instantly capturing the hearts of discerning collectors from its launch in 2006, the 5711 became an undisputed icon of contempo-

rary watchmaking, with demand soaring to unprecedented heights. Anyway, in 2011, Mr. Ike Honigstock, one of the world's most renowned watches collectors and a very loyal client of Patek, had an innovative, special request to direct propose Mr. Stern. After having owned an original vintage platinum Nautilus 3700, Honigstock conceived the idea of having Stern and Patek Philippe craft a 5711 in full platinum and without any kind of diamonds. Stern, understanding the significance of such a request, agreed to produce it—but only on the condition that it would not be a one-off. Instead, they would create a very limited series of just around 12 pieces reserved uniquely for VIP clients, ensuring that the watch remained incredibly exclusive. Dated October 2012, the present 5711-1P-010 is one of the precursors of those in platinum ever manufactured. While the “normal” platinum variant features a vivid blue hue, this dial shows a rather brighter tone of blue making it truly exceptional and breathtaking. The case and bracelet further distinguish themselves with more pronounced bevels, enhancing the watch's architectural appeal. As a final hallmark of exclusivity, Patek Philippe adheres to its tradition of marking all platinum timepieces with a discreet diamond at 6 o'clock, a subtle yet unmistakable symbol of prestige. So rare is the platinum reference 5711 that only a handful have graced the auction market. The present example, however, representing a whole other level of exclusivity, is fresh to the auction market and is delivered with lots of accessories, certificates and paperwork.

€ 400,000 – 800,000 \*

\* A 20% import VAT is due on the final price including premium, only if it is delivered within the EU



**ROLEX / An incredibly well preserved, attractive and rare, Day-Date, automatic wristwatch in yellow gold, with onyx dial and Latin calendar, box, warranty and additional dial, reference 18238.**

Brand	Rolex
Model	Day-Date
Reference	18238
Case Material	Yellow gold
Bracelet Material	Yellow gold Rolex bracelet, approximate length 190mm
Year	1991
Movement	Automatic, cal. 3155, 31 jewels
Case N°	E746228
Dimensions	36mm Diameter
Signed	Dial, Movement and Case
Accessories	Accompanied by Rolex guarantee dated Dec. 1994, and signed Gioielleria Rizzo Novi Ligure, leather wallet, product literature, notebook, cloth, additional dial and hands, fitted presentation box and outer packaging

Rolex's enduring legacy in horology is defined not only by its instantly recognizable designs but also by its pursuit of rarity and exclusivity through the use of precious hard stones. Over the years, models such as the Daytona, Datejust, and Day-Date have served as canvases for Rolex's mastery of materials, elevating them from mere timepieces to sought-after works of art. These exquisite

dials, painstakingly cut from delicate and often brittle stones, pose significant challenges during production, an element that only enhances their rarity and desirability among collectors. Since its debut in 1956, the Rolex Day-Date has embodied prestige, precision, and timeless elegance. The present Day-Date reference 18 238 is a quintessential expression of this legacy. Its deep black onyx dial, untouched by hour markers, stands in striking contrast to the rich, warm glow of its yellow-gold case, which retains crisp and superbly defined hallmarks, a testament to its exceptional preservation. A watch of this caliber is not merely worn; it is experienced, a statement of refinement, exclusivity, and the artistry of Rolex's unparalleled craftsmanship. The gilt lettering, and applied Rolex coronet create a harmonious interplay against the deep, mirror-like onyx dial, ensuring uncompromised legibility with a refined aesthetic. What truly sets this example apart, however, is the presence of an exceptionally rare Latin day disc, a subtle yet highly coveted detail that elevates this already striking timepiece into the realm of true collector's treasures. Still maintaining its original Rolex case back stickers, it is further accompanied by a plethora of accessories such as its original guarantee dated 1994 and signed Gioielleria Rizzo Novi, additional dial and hands, as well as its fitted presentation box and outer packaging. This model exemplifies a remarkable blend of innovation, luxury, and meticulous craftsmanship, making it a highly desirable collectible for enthusiasts and connoisseurs alike.

€ 35,000 – 70,000



**BREGUET / A beautiful and sophisticated, Classique “Cinesino,” calendar, moon phase, automatic wristwatch in yellow gold, reference 3330BA.**

<b>Brand</b>	Breguet
<b>Model</b>	Classique "Cinesino"
<b>Reference</b>	3330BA
<b>Case Material</b>	Yellow gold
<b>Bracelet Material</b>	Leather strap
<b>Year</b>	Circa 1990s
<b>Movement</b>	Automomatic, cal. 502, 35 jewels
<b>Case N°</b>	448
<b>Movement N°</b>	3'322
<b>Dimensions</b>	35.5mm Diameter
<b>Signed</b>	Case, dial and movement

The Breguet Classique “Cinesino” Ref. 3330BA is a remarkable timepiece that embodies the timeless elegance and technical sophistication for which Breguet is renowned. The “Cinesino” collection is a rare and highly sought-after series within Breguet’s Classique line, distinguished by its refined aesthetics and exquisite craftsmanship. Encased in 18K yellow gold, this watch exudes a regal presence with its perfectly proportioned case and

signature coin-edge fluting, a hallmark of Breguet’s traditional watchmaking. The dial is a masterpiece of guilloché craftsmanship, adorned with intricate engine-turned patterns that enhance its depth and elegance. Breguet’s distinctive blued steel hands glide over the Roman numeral hour markers, ensuring unparalleled legibility while maintaining an air of classic sophistication. Powered by a high-precision automatic movement, the watch guarantees exceptional accuracy and reliability, reflecting Breguet’s legacy of innovation and technical mastery. The harmonious balance of artistry and mechanical excellence is further accentuated by its beautifully crafted lugs and refined proportions, making it an ideal dress watch for connoisseurs of fine horology. The “Cinesino” designation adds an additional layer of rarity and intrigue, as this collection was produced in very limited numbers, making each example a true collector’s piece. With its distinguished lineage, impeccable craftsmanship, and refined aesthetics, this watch stands as a testament to the brand’s enduring legacy in haute horlogerie, appealing to those who appreciate a timeless design.

€ 12,000 – 24,000



**ROLEX / A truly refined, elegant and attractive, cocktail wristwatch in white gold, with marquise diamonds bezel and baguette-cut sapphires, integrated bracelet and presentation box.**

<b>Brand</b>	Rolex
<b>Model</b>	Cellini
<b>Reference</b>	3382
<b>Case Material</b>	White gold
<b>Bracelet Material</b>	White gold Rolex bracelet, approximate length 173mm
<b>Year</b>	1975
<b>Movement</b>	Manual, cal. 1400, 18 jewels
<b>Case N°</b>	4'072'667, inner caseback engraved 339
<b>Dimensions</b>	24mm width x 32mm length
<b>Signed</b>	Dial, Movement and Case
<b>Accessories</b>	Accompanied by booklet, hang tag, bracelet add ons, Rolex fitted presentation box and outer packaging

A true masterpiece of haute joaillerie, this exquisite Cellini is a testament to Rolex’s artistry in both watchmaking and jewelry design. Encased in an elegant oval-shaped white-gold case, the timepiece radiates opulence with a strik-

ing blue dial, adorned solely with the Rolex signature and the Cellini designation, an ode to timeless sophistication. The bezel is a breathtaking composition of meticulously set marquise-cut diamonds, their brilliance framing the dial with an almost celestial glow. Further enhancing its allure, at twelve and six o’clock, a set of emerald-cut sapphires rests elegantly, lending a harmonious contrast to the icy luminosity of the diamonds. The watch is paired with a finely woven white-gold mesh bracelet, seamlessly integrated into the case, draping around the wrist with remarkable fluidity and comfort. A triumph of elegance and craftsmanship, this Rolex Cellini lady’s cocktail watch is not merely an accessory but a wearable piece of art, embodying the glamour and refinement that define the golden era of luxury timepieces. Rarely seen on the market in such pristine condition and further accompanied by its booklet, hangtag, and fitted presentation box, this example presents an extraordinary opportunity for the discerning collector with an appreciation for the finest expressions of Rolex’s legacy beyond its tool watches.

€ 7,000 – 14,000



**ROLEX / An extremely well preserved and incredibly rare, Bubbleback, automatic wristwatch in steel, with “cachet” lugs and rare Rolex elastic bracelet, retailed by Joyeria Riviera, reference 3172.**

Brand	Rolex
Model	Bubbleback
Reference	3172
Case Material	Stainless steel
Bracelet Material	Stainless steel Rolex bracelet, approximate length 190mm
Year	1946
Movement	Automatic, cal. 9 3/4, 19 jewels
Case N°	481'381
Dimensions	32mm Diameter
Signed	Dial, Movement and Case
Accessories	Accompanied by Rolex fitted presentation box
Literature	Archive's picture published in George Gordon's book "Rolex"

The reference 3172 is, without a doubt, one of the rarest and most distinctive versions of the iconic Bubbleback, featuring the much-admired “cachet” lugs. These hooded or “cachet” lugs, beloved by vintage Rolex collectors, are typically seen with various finishes, ranging from ribbed to engine-turned, from vertical stripping to smooth. But what makes this particular reference so exceptional is the striking, unusual decoration of its lugs—two raised lateral bands, much thinner and more pronounced than the typical variations, giving the watch a more captivating three-dimensionality that elevates its appeal. While these

models are often found in double material configurations, like steel and gold, the full steel version, as seen here, is even rarer and far more desirable. The case, in outstanding condition, beautifully preserves the proportions and quality of the “cachet” lugs decoration, further testament to its impeccable care over the years. Adding to its uniqueness is the particularly rare and visually arresting Rolex extendible bracelet. Featuring a striking channeled decoration, this bracelet dramatically enhances the watch's presence, offering a level of character seldom seen on other models. And then, of course, there is the dial—arguably the crowning achievement of this timepiece. The black gilt dial has been wonderfully preserved, with the radium Arabic numerals, hands and minute track exhibiting a beautiful, consistent sand-colored patina, adding warmth and depth to the watch's vintage appeal. What truly distinguishes this reference, however, is the coveted retailer signature at 6 o'clock—“Joyeria Riviera,” the prestigious Cuban jeweler. Watches bearing this rare co-branding are incredibly scarce and are considered highly prized among collectors. Rolex archive photos reveal an example of the same reference with seconds at 6 o'clock, while the present timepiece features the rarer center seconds configuration, as Rolex produced models with both movement variations. With its rare bracelet, breathtaking black dial, rare configuration and historically significant retailer signature, this full-steel reference 3172 Bubbleback with “cachet” lugs is an extraordinary and highly sought-after example in the vintage Rolex world. It represents a truly exceptional opportunity for discerning collectors who appreciate the rare, the unique, and the historically significant.

€ 30,000 – 60,000



**ROLEX / A very attractive and extremely well-preserved, Cylinder Hooded, automatic wristwatch in pink gold, reference 3536.**

Brand	Rolex
Model	Cylinder Hooded
Reference	3536
Case Material	Pink gold
Bracelet Material	Pink gold Rolex bracelet, approximate length 205mm
Year	1938
Movement	Automatic, cal. 9 3/4, 19 jewels
Case N°	44'042
Dimensions	31mm width x 42mm length
Signed	Dial, Movement and Case
Accessories	Accompanied by Rolex fitted presentation box and outer packaging

Introduced in the 1930s, the Rolex reference 3536 represents one of the most elusive and seldom-seen iterations of early Oyster Perpetual Cylinder Hooded models. This reference is scarcely documented in literature and has appeared only a handful of times in public, making it

a true grail for discerning collectors. Produced in various metal combinations, including stainless steel and pink gold, stainless steel and yellow gold, and fully stainless steel, the present example stands out as a fully pink gold specimen, arguably the most coveted variation. It embodies some unusual and refined design elements compared to the watches of the era, such as its concave oversized bezel, straight slim lugs, and overall exceptional proportions. The pink-gold case remains remarkably well preserved, boasting deep and crisp case back engravings, strong case lines, and an exquisite pink gold "Grain de Riz" bracelet, a luxurious and highly sought-after feature. The silvered dial, accented with bold Arabic numerals, retains its original luminous-filled pencil hands, complemented by a closed seconds track. Unquestionably a missing piece for the finest Rolex collections, this Oyster Perpetual Cylinder Hooded remains in outstanding condition, a true testament to its previous owner's care. A watch of such rarity, especially in this stunning full pink gold execution, is an exceptional and almost never-seen find.

€ 30,000 – 60,000



**OMEGA / An incredibly rare and precious, Constellation, automatic wristwatch in pink gold, with pink diamond-set dial, integrated bracelet, made for Sheikh Zayed bin Sultan Al Nahyan, first president of the United Arab Emirates, with Extract from the Archives.**

Brand	Omega
Model	Constellation
Reference	BB 368.003
Case Material	Pink gold
Bracelet Material	Pink gold Omega bracelet, approximate length 200mm
Year	1967
Movement	Automatic, cal. 564, 24 jewels
Case N°	990'734
Movement N°	24'234'274
Dimensions	35mm Diameter
Signed	Case, dial and movement
Accessories	Accompanied by Omega extract from the archives confirming the production of the present timepiece on Jan. 24th, 1967 and fitted presentation box

Sheikh Zayed bin Sultan Al Nahyan, the founding father and first president of the United Arab Emirates, was known

for his visionary leadership and profound generosity, often gifting luxurious items to dignitaries and esteemed individuals as a symbol of respect and gratitude. Among these, the Omega Constellation reference BB 368 003 in pink-gold stands as a remarkable example of such a gift. This extraordinary timepiece, crafted with an integrated pink gold Omega bracelet, embodies elegance and exclusivity. The watch, produced in 1967 and delivered to Bahrain as stated on the extract from the archives, features a stunning pink gold dial adorned with diamond indexes. What makes this piece uniquely significant is the inscription of Sheikh Zayed bin Sultan Al Nahyan's name in Arabic on the dial, a rare, special personalized touch that elevates its historical and cultural value. Gifted to a prominent Iraqi figure in the late 1960s, this watch is a testament to the Sheikh's diplomatic ties and the symbolic importance of such heirlooms. The automatic chronometer movement, officially certified for precision, reflects Omega's renowned commitment to technical excellence. This Constellation is not merely a watch but a piece of history, encapsulating the legacy of a leader who played a pivotal role in shaping the modern Middle East while showcasing the artistry and craftsmanship of one of the world's most prestigious watchmakers.

€ 10,000 – 20,000



**ROLEX / A glamorous and graceful, Cellini, wristwatch in white and yellow gold, with diamond-set case and dial, warranty, reference 4143.**

Brand	Rolex
Model	Cellini
Reference	4143
Case Material	White, yellow gold and diamonds
Bracelet Material	Leather strap
Year	1995
Movement	Manual, cal. 1602, 20 jewels
Case N°	W085566
Dimensions	28mm width x 29mm length
Signed	Case, dial and movement
Accessories	Accompanied by Rolex guarantee dated May 11th, 2000, and signed Ben Bridge JIRS, instruction manual and booklet

The Cellini family diverges from Rolex's sportier and more utilitarian designs, instead embracing traditional watch-making with a focus on elegance and style. Over the years, the Cellini line has featured innovative designs, precious materials, and intricate details, making it a favorite among those seeking a refined yet distinctive luxury watch.

Crafted in white gold this exquisite Rolex Cellini reference 4143 has intricate yellow gold detailing and diamond-set decorations on the front face, that elevate its beauty in a truly remarkable manner. The square, asymmetrical case design is both bold and refined, showcasing Rolex's ability to balance tradition with avant-garde aesthetics. The condition of this watch is truly incredible. The case back retains perfectly visible serial numbers, hallmarks, and reference details, underscoring its originality and preservation over the years. The diamonds adorning the front of the watch are meticulously set, creating a luxurious interplay of light that elevates its aesthetic appeal. This particular example, with its striking combination of white and yellow gold, diamond accents, and remarkable condition, is a testament to the Cellini collection's philosophy of blending fine jewelry and horology and is further accompanied by its original warranty.

€ 7,000 – 14,000

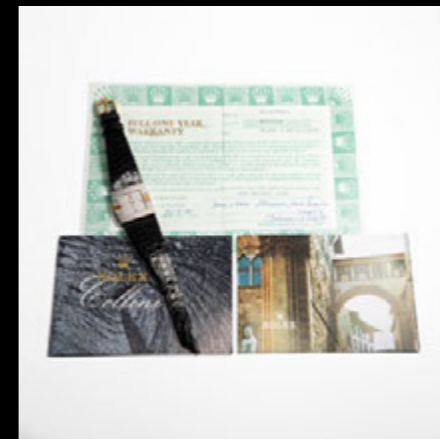

**EBERHARD / An exceptionally rare, attractive and important, Modello Magini, split-seconds, date, mono-pusher chronograph wristwatch in steel, published in “Time to Race — Watches and Speed. Stories of Men and Machines” by Goldberger and Mannucci.**

Brand	Eberhard
Model	Modello Magini
Case Material	Stainless steel & chromed metal
Bracelet Material	Leather strap
Year	Circa 1940s
Movement	Manual, modified base Valjoux 55, 17 jewels
Case N°	1'023'277
Movement N°	1'115
Dimensions	51mm Diameter
Signed	Case, dial and movement
Literature	This specific watch is published in “Time to Race — Watches and Speed. Stories of Men and Machines” by John Goldberger and Cesare Maria Mannucci at page 463 and a similar example have been published in Pucci Papaleo’s Book “FERO - 150 Steel Chronographs” at Page 100–101 This specific watch has been previously sold by Bolaffi’s auction on October 21st 2019 for 156,000€

Made in the early 1940s, the “Sistema Magini” pocket and wristwatches played a crucial role in the success of a historic Italian Air Force mission. The origins of the Magini model are tied to a little-known yet fascinating chapter of the Second World-War. By 1942, the Axis Powers suspected that their encrypted radio communications had been compromised by the Allies. In response, the Italian Royal Air Force was tasked with an urgent mission: to deliver new cipher codes directly to their Japanese counterparts. Without the aid of modern GPS, radar, or radio naviga-

tion, the operation relied on celestial navigation, guided by two critical instruments: a Longines Lindbergh Hour Angle watch and a highly specialized Eberhard 24-hour split-seconds chronograph pocket watch, later known as the “Magini”. On June 29, 1942, a squadron of five elite Italian pilots, including navigator Publio Magini, embarked on the perilous journey. After just two stopovers—in Rostov-on-Don, Ukraine, and Bao Tou, China—the mission concluded successfully six days later in Tokyo. The aviators returned home along the same treacherous route, receiving top military honors for their accomplishment. However, the operation remained classified, shrouded in secrecy. Eberhard subsequently received a request for ten more split-seconds chronographs, but these were never supplied to the Royal Air Force as the conflict had come to an end, making the few living examples historically important and unique. Encased in a superb 51 mm stainless steel tripartite case with a snap-on back and concave lugs featuring fixed bars, the Eberhard “Mod. Magini” split-seconds monopusher chronograph boasts a co-axial monopusher integrated into the winding crown, along with a split-seconds function pusher positioned at 2 o’clock. The silver dial, bearing the maker’s signature, features a 24-hour display with Arabic numerals, a date-window at 12 o’clock and a minute track marked in 1/5th-second increments. The hour is indicated by blued Breguet hands, while the minutes are highlighted with gilded counterparts. A similar example of this Modello Magini is housed in the prestigious Eberhard Museum, and the watch offered here represents the only known example potentially available for purchase in the public market today. This makes it an incredibly rare opportunity for collectors who seek the most elusive and sought-after timepieces. Considering its age, historical importance, and uniqueness, it is a true gem for connoisseurs, a piece that no-one knows when will surface again, making it a grail in the world of horology.

€ 50,000 – 100,000



**ROLEX / A very rare and sought-after, Daytona, chronograph wristwatch in steel, with black dial, retailed by Tiffany & Co., reference 6265.**

Brand	Rolex
Model	Daytona
Reference	6265
Case Material	Stainless steel
Bracelet Material	Stainless steel Rolex bracelet, approximate length 195mm
Year	1978
Movement	Manual, cal. 727, 17 jewels
Case N°	5'527'957
Dimensions	37mm Diameter
Signed	Dial, Movement and Case

In 1969, Rolex made a notable advancement in its Daytona series with the introduction, two years later, of the references 6263 and 6265, marking a significant milestone in the Daytona collection. These models were the first in the Daytona series to feature the word "Oyster" on

the dial and introduced innovative screw-down pushers. They housed the caliber 727, an evolution of the Valjoux caliber 72. The highlighted lot is an extremely rare reference 6265: the stainless steel case, complemented by a striking Oyster bracelet, showcases sharp lugs, a satin finish, and an overall state of preservation that is remarkable. The dial of this Rolex Daytona 6265 is exceptional. The "Big Red" Daytona inscription at the center of the dial adds a unique touch but it's not finished yet. This particular example of the Rolex Cosmograph Daytona ref. 6265 is exceptionally rare, not only due to its great condition and striking black dial with white subsidiary dials but mainly because of its important Tiffany & Co. signature at 12 o'clock. The presence of the Tiffany & Co. signature adds a prestigious and highly sought-after element to the watch, reflecting the luxury and exclusivity associated with the American jeweler. Given the recent surge in demand for Tiffany & Co.-signed timepieces, this ref. 6265 stands out as a particularly desirable piece, sure to impress discerning collectors and aficionados of vintage Rolex watches.

€ 80,000 – 160,000



**ROLEX / An incredibly rare, well preserved and absolutely coveted, Daytona, chronograph wristwatch in steel, with white Paul Newman dial, retailed by Tiffany & Co., reference 6241.**

Brand	Rolex
Model	Daytona
Reference	6241
Case Material	Stainless steel
Bracelet Material	Stainless steel Rolex bracelet, approximate length 205mm
Year	1970
Movement	Manual, cal. 722-1, 17 jewels
Case N°	2'372'729
Dimensions	37mm Diameter
Signed	Case, dial and movement

The Rolex Daytona stands as an undisputed icon in the world of horology, a masterpiece that has cemented its place among the most celebrated timepieces ever crafted. Making its grand entrance in 1963 with reference 6239, Rolex swiftly followed with the introduction of reference 6241, distinguished by its striking acrylic bezel. Produced for a brief window between 1966 and 1970 circa, this reference remains one of the rarest iterations of the Daytona. Among these, only a select handful were graced with the legendary “Paul Newman” dial—an unmistakable hallmark

of rarity, desirability, and collector prestige. The present timepiece showcases a breathtaking and unrestored, grené-textured cream-hued tri-color dial, unmistakably embodying all the defining traits of the revered “Paul Newman” dial specific to reference 6241. Yet, what sets this particular example apart is an added layer of exclusivity—graced with the elusive and highly desirable “Tiffany & Co.” signature elegantly positioned beneath the Rolex Cosmograph inscription. This detail elevates its rarity to an entirely new echelon. Paired with striking browned-hue subsidiary dials, the composition is nothing short of mesmerizing, further enhanced by the vivid red “Daytona” inscription at six o’clock and a matching red outer seconds track—elements that make this configuration one of the most sought-after among collectors. Only the most esteemed and trusted Rolex retailers, such as Tiffany & Co., were granted the rare distinction of adding their own signature to the brand’s dials, a mark of both prestige and exclusivity. For the astute connoisseur who seeks the pinnacle of rarity, this Tiffany signed Paul Newman Daytona reference 6241 stands as an undisputed prize, an extraordinary testament to the storied partnership between two of the most revered names in horology and luxury. A timepiece that transcends mere functionality, it embodies history, exclusivity, and the relentless pursuit of perfection.

€ 250,000 – 500,000



**ROLEX / A rare and attractive, Explorer II “Freccione,” automatic wristwatch in steel, with black dial, reference 1655.**

Brand	Rolex
Model	Explorer II
Reference	1655
Case Material	Stainless steel
Bracelet Material	Stainless steel Rolex bracelet, approximate length 195mm
Year	1971
Movement	Automatic, cal. 1570, 26 jewels
Case N°	2'764'231
Dimensions	39mm Diameter
Signed	Case, dial and movement

The Rolex Explorer II, reference 1655, was introduced in 1971 as a bold and innovative addition to the brand's iconic Explorer line. Designed with adventurers and spelunkers in mind, this timepiece was engineered to be a practical companion for exploration in challenging environments. Its standout feature is the bright orange 24-hour hand, which not only provides a secondary time zone function but also aids in distinguishing between day and night—an invaluable feature for those exploring deep caves or polar

regions where natural light is scarce. The Explorer II reference 1655 was produced until the mid-1980s, during which time five distinct “marks” of dial and two service dials (one with tritium and another with luminova) were introduced. The present example, fitted with a Mark I dial and bezel, belongs to one of the earliest iterations of this reference, with a serial number in the 2.7 million range, dating it to circa 1971—the launch year of this model. The earliest examples, known as the Mark I, are particularly notable for their straight center seconds hand—a distinctive trait that collectors cherish. Its remarkable condition and historical significance make it a true gem for discerning collectors.

€ 15,000 – 30,000



**AUDEMARS PIGUET / An elegant and precious, Ellipse, wristwatch in yellow gold, retailed by Cartier, with box.**

Brand	Audemars Piguet
Model	Ellipse
Case Material	Yellow gold
Bracelet Material	Leather strap
Year	Circa 1970s
Movement	Manual, cal. 2003, 17 jewels
Case N°	45'391, 022'131
Movement N°	101'801
Dimensions	31mm width and 27mm length
Signed	Case, dial and movement
Accessories	Accompanied by Cartier fitted presentation box

The collaborations between Audemars Piguet and Cartier have yielded some of the most refined and technically sophisticated timepieces in horological history, seamlessly merging Cartier's distinctive design language with Audemars Piguet's mastery of movement craftsmanship. This elegant wristwatch, featuring an 18k yellow-gold elliptical case measuring 27 × 31 mm, perfectly embodies the balance between classic aesthetics and technical

excellence. The case, crafted with smooth curves and a refined polished finish, exudes timeless sophistication, while the cabochon-set crown adds a touch of understated luxury. The dial is a masterpiece of simplicity and elegance, with a white background serving as the perfect canvas for the painted Roman numerals, a hallmark of Cartier's signature style. The blued steel hands glide across the dial with effortless grace, providing an exquisite contrast against the pristine white surface. At the heart of this timepiece lies the manually wound Caliber 2003, a movement developed by Audemars Piguet, renowned for its precision and reliability, encased within the elegantly curved case that sits comfortably on the wrist. The watch is completed by a luxurious black leather strap with an 18k yellow-gold Cartier deployant buckle, ensuring both comfort and refined sophistication. Accompanied by a Cartier presentation box, this timepiece is not merely an accessory but a rare testament to the extraordinary collaboration between two of the greatest names in Swiss watchmaking, featuring an Audemars Piguet movement and case and exclusive made for Cartier.

€ 5,000 – 10,000



**ROLEX / An extremely rare, sought-after and historically important, Jean-Claude Killy, triple calendar chronograph wristwatch in steel, with silvered dial, reference 6236.**

Brand	Rolex
Model	Dato-Compax "Jean-Claude Killy"
Reference	6236
Case Material	Stainless steel
Bracelet Material	Stainless steel Rolex elastic bracelet, approximate length 195mm
Year	1960
Movement	Manual, cal. 72C, 17 jewels
Case N°	576'447
Dimensions	36mm Diameter
Signed	Dial, Movement and Case

Made for approximately 20 years, the family of Dato Compax includes references 4767, 5036, 6036, and 6236 and has to be considered a landmark model as it represents the first foray of Rolex into the market of complicated timepieces: offering a chronograph function with triple calendar, there was no other Rolex chronograph model presenting more complications. Reference 6236, such as the present watch, is probably the best known representative from this family, and was in production in the late 1950s and early 1960s, the 6236 was the last of Rolex's Dato-Compax models, marking the end of an

era for the brand's most complicated wristwatches before the Daytona took center stage. Named after the legendary Olympic skier and Rolex ambassador, this timepiece represents the pinnacle of Rolex's mid-century innovation, combining a triple calendar function with a chronograph in a single, highly refined design. The 36 mm stainless steel case exudes a timeless elegance, enhanced by its clean, polished bezel and signature pump pushers. The dial is a masterpiece of functionality and balance, featuring a silvered finish with applied faceted hour markers and dauphine hands. The two apertures at 12 o'clock display the day and month, while the outer blue date track, indicated by a blued steel central hand, adds a striking contrast to the overall aesthetic. Three sub-dials complete the layout: a 30-minute counter at 3 o'clock, a 12-hour counter at 6, and a running seconds counter at 9, all with fine concentric guilloché detailing. Powered by the manually wound Valjoux 72 C movement, the 6236 is a technical marvel, integrating both chronograph and full calendar complications within a robust yet elegant design. The watch's antimagnetic properties further emphasize Rolex's dedication to precision and durability. Highly coveted by collectors, this reference embodies an era when Rolex was at the forefront of high-complication watchmaking, offering both sophistication and sportiness in a single, beautifully executed timepiece.

€ 180,000 – 360,000



**PATEK PHILIPPE / A very rare and remarkable, Manta Ray, wristwatch in platinum, with baguette diamond-set case, with Extract from the Archives, reference 2554.**

Brand	Patek Philippe
Model	Manta Ray
Reference	2554/4
Case Material	Platinum and diamonds
Bracelet Material	Leather strap
Year	1963
Movement	Manual, cal. 9'90, 18 jewels
Case N°	696'401
Movement N°	977'674
Dimensions	26mm width x 41mm length
Signed	Case, dial and movement
Accessories	Accompanied by Patek Philippe extract from the archives confirming the production of the present timepiece in 1963 and its subsequent sale on March 22nd, 1977

The Patek Philippe reference 2554, affectionately nicknamed "Manta Ray", this name pays homage to the design's flowing form and was designed whilst Gilbert Albert was at the helm of the design department. The curves of the case, the refined lines, and the overall

dynamic shape embody a sense of sophisticated movement that captures the essence of Patek Philippe's design ethos. The rarest variation of this model is found in platinum, with only a handful examples of this configuration and special details known to exist. The watch's rarity is indeed further enhanced by the luxurious addition of 22 tapered baguette diamonds set into the flared sides of the case. This diamond setting is highly unusual for Patek Philippe and showcases the brand's masterful craftsmanship. The rectangular satin-silvered dial with applied baton markers is complemented by a curved crystal, which accentuates the fluidity of the design. The platinum case itself is in excellent condition, maintaining a crisp hallmark at the 6 o'clock position. This reference 2554 serves as the precursor to the modern Patek Philippe 5100, better known as the "10-day," and its design directly influenced the development of that iconic model. Cased in a total of 400 examples, only 50 where cased in platinum of which only less than 10 are known to the market. The grace and incredible rarity of the present watch, combined with its remarkable condition and limited availability, make this a must-have for collectors. With its elegant curves and artistic craftsmanship, the Manta Ray is truly a masterpiece from Patek Philippe's legendary history.

€ 40,000 – 80,000



**AUDEMARS PIGUET / A very rare and attractive, Haute Joaillerie, openwork bangle wristwatch in white gold and diamonds, with Audemard Piquet service and travel box, reference 67218BC.**

Brand	Audemars Piguet
Model	Wristwatch Haute Joaillerie
Reference	67218BC
Case Material	White gold and diamonds
Bracelet Material	White gold and diamonds
	Audemars Piguet bracelet, approximate length 185mm
Year	Circa 1990s
Movement	Quartz, cal. 2601, 3 jewels
Case N°	E1349
Movement N°	457'138
Dimensions	33mm Diameter
Signed	Case, dial and movement
Accessories	Accompanied by Audemars Piguet service and travel box

Audemars Piguet is renowned for its mastery in Haute Joaillerie timepieces, blending the art of fine watchmaking with the brilliance of high jewelry craftsmanship. The Audemars Piguet Haute Joaillerie Reference 67218BC is

a breathtaking expression of this savoir-faire, designed for those who seek the pinnacle of luxury and exclusivity. Crafted in white gold and entirely set with diamonds, this extraordinary timepiece transforms the concept of a wristwatch into a dazzling masterpiece. The bracelet is an intricate lattice of round and princess-cut diamonds, each meticulously set to create a sensation of lightness and fluidity, while the openwork design allows the brilliance of the stones to radiate from every angle. At the heart of this creation lies an elegant oval dial, itself encrusted with pavé-set diamonds, seamlessly blending into the surrounding diamond-set bezel. The minimalist hands maintain the purity of the design, allowing the gemstones to take center stage. Powered by the quartz Caliber 2601, this timepiece ensures precision while maintaining a slim and refined profile, in keeping with the elegance expected from a high-jewelry watch. Measuring 33 mm in diameter, it is a bold yet graceful statement piece, exemplifying the fusion of horology and jewelry craftsmanship that Audemars Piguet has perfected over generations.

€ 30,000 – 60,000 \*

\* A 20% import VAT is due on the final price including premium, only if it is delivered within the EU

**PATEK PHILIPPE / A distinctive and sought-after, Hour Glass, rectangular-shaped wristwatch in platinum, with silver diamond-set dial, Extract from the Archives.**

Brand	Patek Philippe
Model	Hour Glass
Reference	1593
Case Material	Platinum
Bracelet Material	Leather strap
Year	1947
Movement	Manual, cal. 9'90, 18 jewels
Case N°	650'755
Movement N°	839'974
Dimensions	25mm width × 41mm length
Signed	Case, dial and movement
Accessories	Accompanied by Patek Philippe extract from the archives confirming the production of the present timepiece in 1947 and its subsequent sale on June 9th, 1948

The Patek Philippe reference 1593, often called the "Tegola" by Italian enthusiasts, is a true masterpiece of watchmaking, celebrated for its distinctive rectangular shape and refined design. This timepiece represents

the pinnacle of luxury, with its platinum case in remarkable condition and the iconic, elegant, sloping glass that enhances its unique visual character. What truly distinguishes the "Hour Glass" is its blend of exceptional materials. The platinum case is complemented by the elegant addition of diamonds, not only adorning the dial but also elevating the piece into the realm of the extraordinary. The dial itself, in a soft silver hue, features baguette and brilliant-cut diamonds as markers, creating a captivating interplay of light and form. Powered by the iconic Patek Philippe caliber 9-90, a manual-winding movement, the reference 1593 is as much a technical marvel as it is a visual delight. The craftsmanship is unparalleled, with every element carefully crafted to ensure the highest quality and precision. The reference 1593 stands as a testament to the brand's unwavering dedication to creating rare, special timepieces that captivate collectors. It is a rare convergence of technical brilliance, luxurious materials, and timeless elegance, making it a treasure for those who seek the best in horology.

€ 20,000 – 40,000



**ROLEX / A very rare, absolutely well preserved and attractive, Day-Date, automatic wristwatch in platinum, with lapis lazuli dial and platinum bracelet, reference 18206.**

Brand	Rolex
Model	Day-Date
Reference	18206
Case Material	Platinum
Bracelet Material	Platinum Rolex bracelet, approximate length 200mm
Year	1989
Movement	Automatic, cal. 3155, 31 jewels
Case N°	L704526
Dimensions	36mm Diameter
Signed	Case, dial and movement

This Rolex Day-Date reference 18 206 in platinum with a breathtaking lapis lazuli dial is a true masterpiece of horology, embodying Rolex's unparalleled artistry, exclusivity, and pursuit of perfection. Among the vast array of Rolex dials, those crafted from hard stones are exceptionally coveted, yet the lapis lazuli variant stands out as one of the most sought-after and elusive, making it an extraordinary find for the discerning collector. What sets the lapis lazuli dial apart is its natural beauty, formed over millions of years, this deep blue metamorphic rock is flecked with golden pyrite inclusions, resembling a starry night sky. The rarity of such a dial is due to the difficulty of sourcing high-quality lapis lazuli with an even, vibrant coloration and minimal impurities, ensuring that no two dials are ever exactly alike. Unlike traditional dials with applied hour markers, this particular version of the Rolex Day-Date 18

206 features a rare, smooth, no-index dial, further accentuating the natural beauty of the stone. The exclusivity of this timepiece is further elevated by its platinum case and President bracelet, a combination reserved for only the most prestigious Rolex creations. Platinum, the noblest of metals, is notoriously difficult to work with due to its density, yet Rolex's impeccable craftsmanship transforms it into a stunning, polished case that exudes understated opulence. The watch's refined 36 mm case houses the automatic caliber 3155, a high-precision movement known for its exceptional reliability and precision. As a Rolex Day-Date, this timepiece also features one of the most distinctive complications in watchmaking history: the full day of the week displayed at 12 o'clock, alongside the date aperture at 3 o'clock, enhanced by Rolex's signature Cyclops lens for enhanced legibility. The platinum President bracelet, known for its comfort and elegance, completes the watch's luxurious aesthetic. A true rarity in the world of collectible Rolex watches, the combination of a platinum case and an exceptional lapis lazuli dial makes this Rolex Day-Date ref. 18 206 an icon of refinement and exclusivity. With its mesmerizing hard-stone dial, precious platinum construction, and world-renowned Rolex precision, this extraordinary timepiece is not only a symbol of prestige but a wearable work of art, destined to be cherished for generations.

€ 130,000 – 250,000 \*

\* A 20% import VAT is due on the final price including premium, only if it is delivered within the EU



**ROLEX / An incredibly well-preserved and extremely rare, triple calendar, moon phases, automatic wristwatch in steel, with 3-9 arabic numerals configuration dial, jubilee stainless steel bracelet and box, reference 6062.**

Brand	Rolex
Model	Triple Calendar Moon Phase
Reference	6062
Case Material	Stainless steel
Bracelet Material	Leather strap
Year	1953
Movement	Automatic, cal. 655, 26 jewels
Case N°	942'682
Dimensions	36mm Diameter
Signed	Dial, Movement and Case
Accessories	Accompanied by Rolex fitted presentation box and additional Rolex stainless steel bracelet

**Literature** This specific watch has been sold at Christie's "Important Watches" auction on May 11 2009 as lot 339 for CHF 447,000. This specific watch has been used and published on Tortella' Green Book "Study by Eric Tortella on Rolex complicated wristwatches" at pages 214-225.

The Rolex reference 6062 is one of the brand's most significant and coveted models, blending elegance, complexity, and sportiness. Unveiled in 1950 at the Basel Fair, it was one of only two Rolex watches to feature a triple calendar with a moon phase, alongside the reference 8171. Unlike the 8171, the 6062 featured a water-resistant Oyster case with a screw-down case back and Super-Oyster crown, making it one of the first water-resistant full-calendar

wristwatches. Highly sought after by collectors, it is considered a true Rolex grail, balancing luxury, functionality, and innovation. While most examples were cased in yellow or pink gold, stainless steel variants are exceedingly rare and are regarded as the pinnacle of desirability. Without exaggeration, the present 6062 is unquestionably one of the finest stainless steel examples known to exist. During its production era, stainless steel wristwatches were considered everyday wear, making well-preserved examples rare. Priced lower than gold, they lacked the same prestige and were often heavily polished or corroded over time. Few survive in original condition, and when they do, they often break world records at auction. The example here offered is absolutely part of this extremely short list, still showing the engravings "Registered Design—Modele Depose". What further enhances the appeal of this 6062 is the breathtaking dial configuration, featuring Arabic numerals at 3 and 9 o'clock, a silvered lacquer finish, and an ivory grené outer ring that creates an exceptional sense of depth and contrast. The moon phase dial at 6 o'clock, a defining feature of the reference, remains vibrant with its deep blue enamel and golden moon. The watch has been kept safely and keenly in a private collection after its appearing in Christie's auction in 2009 and it still shows the same characteristics and quality of those years. Few watches ever made by Rolex or any other manufacturer exemplify in a better manner the key ingredients of a collector's trophy such as the present one: rarity, looks, condition and, most importantly, the ability to be worn and appreciated by the discerning connoisseur. A vintage treasure that remains effortlessly modern, this reference is a true collector's dream, an essential piece for those who wish to own a part of horological history.

**IN EXCESS OF € 1,000,000**



## GENERAL TERMS & CONDITIONS

### BUYER'S PREMIUM

The buyer will pay to the order of Monaco Legend Group, in addition to the hammer price, a buyer's premium of:

- > **Until €1.000.000: 30% incl. VAT (25% excl. VAT).**
- > **Major of €1.000.001: 24% incl. VAT (20% excl. VAT).**

**Lots marked with \*:**  
**a 20% import VAT is due on the final price (including buyer's premium), ONLY if it is delivered within the EU.**

### LAW AND JURISDICTION

These general terms & conditions, and all that relates to the sale are governed by Monégasque law and, in particular, by Law No. 1014 of 29 December 1978 concerning public auctions of furniture. Any dispute regarding the existence, validity, and enforceability for any bidder or buyer falls under the exclusive jurisdiction of the courts of the Principality of Monaco.

### VAT FOR NON-EUROPEAN BUYERS

Non-European buyers will directly receive the invoice excluding VAT under certain conditions: the item(s) must have been shipped outside of Europe within a delay of 3 months from the date of the sale and Monaco Legend Group must appear as a shipper on the export document and the buyer as the consignee. The exportation has to be done within the legal delays and a maximum of 3 months of the date of the sale. In this case, Monaco Legend Group will be the only organizer of the expedition.

### CURRENCY CONVERSION

Auctions are conducted in Euro in Monaco.

### INDICATIVE NATURE OF THE ESTIMATES

Estimates are listed for each lot and are an indication of the price range the lot is expected to fetch. Estimates do not include the buyer's premium or sales tax.

### NO RESERVE

Unless the no reserve lots, all lots in the catalogue are offered subject to a reserve. This is a confidential value established between Monaco Legend Group and the seller.

### CONDITION OF THE LOTS

Lot descriptions provide technical data carefully compiled by our experts for each lot in the sale and are often enhanced by historical or biographical comments. Auction catalogue can be viewed online on [www.monacolegendauctions.com](http://www.monacolegendauctions.com)

We are at your disposal to provide you a detailed report on the conditions of the lots. All lots are sold in the condition in which they were offered for sale with all their imperfections and defects. Dimensions,

colors and weight of the products are provided for information purposes only and are not binding.

No claim can be accepted for minor restoration or small damages. It is the responsibility of each prospective bidder to inspect each lot prior to the sale and to rely on their own judgment to acquaint with the characteristics and the potential repairs or restorations. No claim can be considered once the auction is pronounced.

Restored or repainted dials regarded as protective measures and not as vices will not be reported. The conditions of the bracelets and the water resistance of the screwed-back watches are not guaranteed, and neither are the deployment clasps and tang buckles. It is important to note most of the waterproof watches have been opened to identify the type and quality of the movement.

There is no guarantee the watches are still resistant to water and it is recommended to consult your watchmaker before using the item.

The dimensions of the watches are provided for information purposes only.

The absence of any indication of the existence of restoration work or of an accident by no means exempt the jewelry/watch from having a defect.

Precious and semi-precious stones may have been subject to treatments with the intention to showcase them. (i.e.: oil treatment of emeralds, heat treatment for rubies and sapphires, whitening of pearls).

The jewelry/watches advertised in our catalogue as yellow-gold or white-gold with no hallmark are always in gold 18K, that is 750‰ – Gold 14K: 585‰ – Gold 9k: 375‰.

Retining, inlay work and varnishing are considered a protective measure and not a vice, they will not be reported.

**Please note that MLG strongly encourages in-person inspection of items by the bidder. Statements by MLG regarding the condition of objects are for guidance only and should not be relied upon as statements of fact, and do not constitute a representation, warranty, or assumption of liability by MLG. All lots offered are sold "AS IS"**

### AUCTION PREVIEWS

Previews are conducted by Monaco Legend Group prior to each auction and details of these exhibitions are found at the beginning of the catalogue or online. Previews are open to the public and prospective buyers are encouraged to view and examine lots offered for sale prior to making their purchases. Our specialists are available to give advice and Condition Report.

### REGISTERING TO BID IN THE AUCTION

Before you can bid, you will need to register for the auction.

The following documents must be provided in order to validate the registration request:

### Private collector:

- > **Two Government-issued proof of identity, such as a passport and ID card/driving license/residence card**
- > **Proof of address document not older than 3 months, such as: utility bill, bank statement, credit card bill**
- > **The copy of your credit card**
- > **A recent purchase invoices from another auction houses or watch dealers**

### Company:

- > **A proof of Company identity, such as a certificate of incorporation and VAT/Tax number**
- > **A Government-issued proof of identity, such as a passport and ID card/driving license/residence card, as well as the ID card of all the company's shareholders with over 25% of shares**
- > **Proof of address document of all the company's shareholders with over 25% of shares not older than 3 months, such as: utility bill, bank statement, credit card bill**
- > **A recent purchase invoices from another auction houses or watch dealers**

New clients are encouraged to register 72 hours in advance of a sale to allow sufficient time for your information to be processed.

### BIDDING IN THE SALEROOM (IN PERSON)

You can register in advance or directly at the auction venue up to 2 hours before the start of the sale.

Bidders are advised to have the auction catalogue to hand during the sale for reference.

### ABSENTEE BIDDING (WRITTEN BIDS)

If you are unable to bid in person at the auction, you can submit an absentee bid (written bid). Absentee bid form can be found in the auction catalogue, on our website ([monacolegendauctions.com](http://monacolegendauctions.com)) or can be requested to Monaco Legend Group. Absentee bids will be processed on your behalf at auction by Monaco Legend Group staff. Monaco Legend Group staff will execute the bids at the lowest possible price, taking into account the reserve and other bids. Always indicate your absentee bid excluding the buyer's premium and VAT. This service is free of charge.

Bids submitted in a foreign currency will be converted to Euro using the exchange rate on the day of the sale.

Monaco Legend Group cannot be held responsible for errors, omissions or late-arriving bids. In the event that two identical bids are received, the first bid received by Monaco Legend Group will take precedence. It is very important that the bidder lists a daytime telephone number in case any part of the bid form is unclear.

**PLEASE NOTE THAT ALL ABSENTEE BID CANCELLATIONS MUST BE RECEIVED IN WRITING BEFORE THE START OF THE AUCTION.**

### TELEPHONE BIDS

You may also participate in Monaco Legend Group auctions by telephone. This service is free of charge and telephone bids will be executed by a Monaco Legend Group staff member in the saleroom. All telephone bids must be confirmed in writing on a completed telephone bid form.

Telephone bid form can be found in the auction catalogue, on our website ([monacolegendauctions.com](http://monacolegendauctions.com)) or can be requested to Monaco Legend Group.

Please provide the telephone number(s) at which you can be reached during the sale. Monaco Legend Group will call you during the auction approximately 3 to 10 lots before the lot(s) on which you wish to bid. Language assistance for telephone bidding is available in English, French and Italian.

**PLEASE NOTE THAT ALL TELEPHONE BID CANCELLATIONS MUST BE RECEIVED IN WRITING. CLIENTS ARE ADVISED TO MAKE ARRANGEMENTS FOR TELEPHONE BIDS AT LEAST ONE DAY BEFORE THE SALE.**

### ONLINE BIDDING WITH MONACO LEGEND GROUP

Our online bidding platform has live-streaming video of the auction accessible from a computer or a mobile device. You can bid before and during the sale from anywhere in the world.

**From a mobile device on iOS or Android, you must use our App: "Monaco Legend Group Live" in order to place a bid during a live auction.**

Users will need to have an account created on Monaco Legend Auctions Live and being approved for the auction in order to place a bid. See "Registering to bid in the auction".

To create an account, please visit [monacolegendauctions.com](http://monacolegendauctions.com) website. New clients should create an account at least 48 hours in advance of the sale.

### ONLINE BIDDING WITH INVALUABLE

Invaluable platform has live-streaming video of the auction accessible from a computer or a mobile device. You can bid before and during the sale from anywhere in the world. From a mobile device on iOS or Android, you might have to download App in order to place a bid.

Users will need to have an account created and being approved for the auction in order to place bid. See "Registering to bid in the auction".

Please visit [invaluable.com](http://invaluable.com). New clients should create an account at least 48 hours in advance of the sale.

**For users of Invaluable platforms, an additional fees of 5% will be charged in addition to the hammer price and buyer's commission.**

### AUCTION PROCESS

Lots offered for sale are auctioned in numerical order as they appear in the catalogue. The lot being auctioned is announced by the auctioneer, as well as shown live or illustrated on a screen at the front of the saleroom.

### SUCCESSFUL BIDS

When the auctioneer's hammer falls, the final bid has been reached and the auctioneer will record the bidder's paddle number, or the absentee bid number. If your bids have been successful, you will be notified by means of an invoice sent by e-mail. You are also welcome to call Monaco Legend Group the day after the auction to request the outcome of your bids.

### RESULTS OF THE SALE

If you would like to know the result of your absentee bids, please contact:  
Monaco Legend Group: +377 97775335

### PAYMENT

Payment is due immediately after the sale. Payment may be made by the following methods:

- > **Cash in euros up to €29,999**
- > **Credit cards VISA or MASTERCARD subject to conditions**
- > **Bank transfers to Monaco Legend Group**

### COLLECTION OF PURCHASES

Purchases can only be collected after payment. All lots can be collected immediately after the session upon presentation of written consent from the Accounting Department of Monaco Legend Group. We recommend the buyers to take delivery of their lots after the sale.

### PREEMPTION RIGHT

The Monaco state is entitled to use a right of pre-emption on works of art. In accordance with the laws in force in Article 2-1 of the Law No. 1014 of 29 December 1978 concerning public sales of furniture. The use of this right comes immediately after the hammer stroke, the representative of the State expressing then the intention of the State to substitute for the last bidder, provided he confirms the pre-emption decision within fifteen days. In the absence of confirmation at the end of this period, the object will return to the highest bidder Monaco Legend Group SAM will not bear any liability/responsibility for the conditions of pre-emption by the State of Monaco.

### MPORT/EXPORT RESTRICTIONS AND TAXES

Buyers are advised that we will remove bands made of materials derived from endangered or otherwise protected species (i.e. alligator, caiman, lizard, snake. .) prior to shipping lots abroad. Buyers are responsible

for compliance with any applicable export and import regulations. Moreover certain items made of tortoiseshell, ivory may be subject to importation restrictions in certain countries.

Please consult your local customs authority for information on importing items made of these materials. The Buyer is responsible for the payment of all applicable import and export duties and taxes related to the lots purchased.

### CITES REGULATIONS

Δ: The documents provided by the study "Monaco Legend Group" for the CITES articles of the species listed in the annexes A, B or C of the regulation CE338/97 are only valid in the EU. All the exits to a third country shall be subject to an exportation or reexportation permit granted by the CITES Management Authority. In the buyer's country of residence. We advise you to approach the CITES Management Authority of the country of destination to obtain confirmation of the possibility of importing such articles. Some countries can prohibit the issuing of the documents according to their own specific legislation. These actions have to be taken by the buyer and at their own expense. Contact Monaco Legend Group for more information.

### PROTECTION OF CULTURAL PROPERTY

Monaco Legend Group SAM follows a policy to prevent the sale of looted or stolen cultural property.

### SHIPPING AND INSURANCE

it will be shipped directly to their location as per buyer's instructions, with Ferrari Logistiques SAM, Monaco, unless otherwise instructed.

Please note that buyers are responsible for all shipping fees and any other applicable fees including value-added tax, customs duties, etc. for the importation to their respective countries.

### MONACO LEGEND GROUP BANK DETAIL (PAYMENT IN EUROS ONLY)

**Compte**  
SAM MONACO LEGEND GROUP  
**Banque**  
BPMED MONACO ENTREPRISES  
**IBAN.**  
MC 58 1460 7007 6460 9218 9452 273  
**BIC**  
CCBPMCM1XXX  
**Compte N.**  
60921894522

## CONDITIONS GÉNÉRALES DE VENTE

## Commission acheteur

### Commission acheteur

L'acheteur devra payer à l'attention de Monaco Legend Group, en plus du prix d'adjudication, une commission acheteur correspondant au pourcentage suivant :

- Jusqu'à 1.000.000 € : 30% TTC (25% HT).**
- Au-delà de 1.000.001 € : 24% TTC (20% HT).**

**Lots marqués d'un \* : Une TVA d'importation de 20 % sera due sur le prix final (incluant la commission acheteur), UNIQUEMENT si le bien est livré au sein de l'UE.**

### Lot et juridiction

Les présentes conditions générales et tout ce qui concerne la vente sont régis par le droit monégasque et, en particulier, par la loi n° 1014 du 29 décembre 1978 relative aux ventes publiques de meubles aux enchères. Tout litige relatif à l'existence, la validité et l'opposabilité pour tout enchérisseur ou acheteur relève de la compétence exclusive des tribunaux de la Principauté de Monaco.

### TVA pour les acheteurs non européens

Les acheteurs non européens recevront directement la facture hors TVA sous certaines conditions : le ou les articles doivent avoir été expédiés hors d'Europe dans un délai de 3 mois à compter de la date de la vente et Monaco Legend Group doit apparaître comme expéditeur sur le document d'exportation et l'acheteur comme destinataire. L'exportation doit se faire dans les délais légaux et dans un délai maximum de 3 mois à compter de la date de la vente. Dans ce cas Monaco Legend Group sera le seul organisateur de l'expédition.

### Conversion des devises

Les ventes aux enchères se déroulent en euros à Monaco.

### Caractère indicatif des estimations

Les estimations sont indiquées pour chaque lot et constituent une indication de la fourchette de prix à laquelle le lot est susceptible d'aboutir. Les estimations ne comprennent pas la commission acheteur ni l'éventuelle TVA d'importation si le lot fait l'objet de cette TVA.

### Sans réserve

À l'exception des lots sans réserve, tous les lots du catalogue sont proposés sous réserve. Il s'agit d'une valeur confidentielle établie entre Monaco Legend Group et le vendeur.

### État des lots

Les descriptions des lots fournissent des données techniques soigneusement compilées par nos experts pour chaque lot de la vente et sont souvent complétées par des commentaires historiques ou biographiques.

Le catalogue de la vente peut être consulté en ligne sur www.monacolegendauctions.com Nous sommes à votre disposition pour vous fournir un rapport détaillé sur l'état des lots. Tous les lots sont vendus dans l'état dans lequel ils ont été proposés à la vente avec toutes leurs imperfections et défauts. Les dimensions, couleurs et poids des produits sont donnés à

titre indicatif et ne sont pas contractuels.

Aucune réclamation ne peut être acceptée pour des restaurations mineures ou de petits dommages. Il appartient à chaque enchérisseur potentiel d'inspecter chaque lot avant la vente et de se fier à son propre jugement pour prendre connaissance des caractéristiques et des réparations ou restaurations potentielles. Aucune réclamation ne pourra être prise en compte une fois l'adjudication prononcée.

Les cadrans restaurés ou repeints considérés comme des mesures de protection et non comme des vices ne seront pas signalés. L'état des bracelets et l'étanchéité des montres à fond vissé ne sont pas garantis, de même que les boucles déployantes et les boucles à ardillon. Il est important de noter que la plupart des montres étanches ont été ouvertes pour identifier le type et la qualité du mouvement.

Il n'y a aucune garantie que les montres soient toujours résistantes à l'eau et il est recommandé de consulter votre horloger avant d'utiliser l'article.

Les dimensions des montres sont données à titre indicatif.

L'absence d'indication de l'existence de travaux de restauration ou d'un accident ne dispense en aucun cas le bijou/montre de présenter un défaut.

Les pierres précieuses et semi-précieuses peuvent avoir été soumises à des traitements dans le but de les mettre en valeur. (ex : traitement à l'huile des émeraudes, traitement thermique des rubis et saphirs, blanchiment des perles). Ces traitements sont traditionnels et acceptés par le marché international.

Les bijoux annoncés dans notre catalogue comme étant en or jaune ou en or blanc sans poinçon sont toujours en or 18K, soit 750 ‰ — Or 14K : 585 ‰ — Or 9k : 375 ‰.

Le regarnissage, l'incrustation et le vernissage sont considérés comme une mesure de protection et non comme un vice, ils ne seront pas signalés.

**Veillez noter que MLG encourage vivement l'enchérisseur à inspecter les objets en personne. Les déclarations de MLG concernant l'état des objets sont données à titre indicatif et ne doivent pas être considérées comme des déclarations de fait, et ne constituent pas une représentation, une garantie ou une prise de responsabilité de la part de MLG. Tous les lots proposés sont vendus «en l'état»**

### Expositions ventes aux enchères

Des expositions avant la vente aux enchères sont organisées par le Monaco Legend Group avant chaque vente aux enchères et les détails de ces expositions se trouvent au début du catalogue ou en ligne. Les avant-premières sont ouvertes au public et les acheteurs potentiels sont encouragés à voir et à examiner les lots mis en vente avant d'effectuer leurs achats. Nos spécialistes sont disponibles pour prodiguer des conseils et des rapports d'état.

### S'inscrire pour participer à la vente aux enchères

Avant de pouvoir enchérir, vous devez vous inscrire à la vente aux enchères.

Si vous participez à la vente aux enchères par téléphone, en ligne ou par correspondance selon notre plateforme live, les documents suivants doivent être fournis afin de valider la demande d'enregistrement :

**Pour une personne physique :**

- Coordonnées complètes**
- Deux pièces d'identité délivrées par le gouvernement, telles qu'un passeport et une carte d'identité/un permis de conduire/une carte de séjour avec photo pour les personnes qui ne sont pas présentes physiquement à la vente; un seul document d'identité si vous vous déplacez à la vente aux enchères**
- Un justificatif de domicile datant de moins de trois mois, tels que : facture de services publics, relevé bancaire, facture de carte de crédit**
- Une copie recto de votre carte de crédit**
- Copie des coordonnées bancaires et/ou dépôt de garantie conditionnant la participation**
- Copie d'une facture d'achat récente provenant d'une autre maison de vente aux enchères ou de négociants en horlogerie.**

**Pour une société :**

- Un certificat d'incorporation ou un registre du commerce indiquant le numéro de TVA Intracommunautaire pour les sociétés au sein de l'UE**
- Une preuve d'identité délivrée par le gouvernement, telle qu'un passeport et une carte d'identité/un permis de conduire/une carte de séjour avec photo des actionnaires de la société détenant plus de 25 % des parts de la société**
- Un justificatif de domicile des actionnaires, détenant plus de 25 % des parts, datant de moins de trois mois, tels que : facture de services publics, relevé bancaire, facture de carte de crédit**
- Copie d'une facture d'achat récente provenant d'une autre maison de vente aux enchères ou de négociants en horlogerie.**

Les nouveaux clients sont encouragés à s'inscrire 72 heures avant une vente afin de laisser suffisamment de temps pour le traitement de leurs informations.

### Enchérir dans la salle de vente [en personne]

Vous pouvez vous inscrire à l'avance ou directement sur le lieu de la vente jusqu'à 2 heures avant le début de la vente. Il est conseillé aux enchérisseurs d'avoir le catalogue de la vente à portée de main pendant la vente pour s'y référer et de bien prendre connaissance des conditions de vente également.

### Enchères par correspondance [offres écrites]

Si vous n'êtes pas en mesure d'enchérir en personne lors de la vente aux enchères, vous pouvez soumettre une offre par correspondance (offre écrite). Le formulaire d'offre par correspondance se trouve dans le catalogue de la vente aux enchères, sur notre site Internet (monacolegendauctions.com) ou peut être demandé à Monaco Legend Group. Les enchères par correspondance seront traitées en votre nom lors de la vente aux enchères par le personnel de Monaco Legend Group. Le personnel de Monaco Legend Group exécutera les offres au prix le plus bas possible, en tenant compte de la réserve et des autres offres en salle au moment de la vente. Indiquez toujours votre enchère absente hors prime d'acheteur et hors TVA.

Ce service est gratuit.

Les offres présentées en devises étrangères seront converties en euros sur la base du taux de change du jour de la vente.

Monaco Legend Group ne peut être tenu pour responsable des erreurs, omissions ou retards d'enchères. Dans le cas où deux offres identiques seraient reçues, la première offre reçue par Monaco Legend Group sera prioritaire. Il est très important que le soumissionnaire indique un numéro de téléphone pendant la journée au cas où une partie du formulaire d'offre ne serait pas claire.

### Veillez noter que toutes les annulations d'enchères par correspondance doivent être reçues par écrit avant le début de la vente aux enchères.

### Enchères par téléphone

Vous pouvez également participer aux ventes aux enchères de Monaco Legend Group par téléphone. Ce service est gratuit et les enchères téléphoniques seront exécutées par un membre du personnel de Monaco Legend Group dans la salle de vente. Toutes les enchères téléphoniques doivent être confirmées par écrit sur un formulaire d'enchère téléphonique dûment rempli. Le formulaire d'enchère téléphonique se trouve dans le catalogue de la vente aux enchères, sur notre site Internet (monacolegendauctions.com) ou peut être demandé à Monaco Legend Group.

Veillez indiquer le(s) numéro(s) de téléphone auxquels vous pouvez être joint pendant la vente. Monaco Legend Group vous appellera pendant la vente aux enchères environ 3 à 10 lots avant le(s) lot(s) sur lequel (lesquels) vous souhaitez enchérir.

L'assistance linguistique pour les enchères par téléphone est disponible en anglais, français et italien.

### Veillez noter que toutes les annulations d'enchères par téléphone doivent être reçues par écrit. Il est conseillé aux clients de prendre des dispositions pour les enchères par téléphone au moins un jour avant la vente.

### Enchérir en ligne avec Monaco Legend Group

Notre plateforme d'enchères en ligne dispose d'une vidéo en direct de la vente aux enchères accessible depuis un ordinateur ou un appareil mobile. Vous pouvez enchérir avant et pendant la vente depuis n'importe où dans le monde.

**Depuis un appareil mobile sous iOS ou Android, vous devez utiliser notre application : «Monaco Legend Group Live» afin de placer une enchère pendant une vente aux enchères en direct.**

Les utilisateurs devront avoir un compte créé sur Monaco Legend Auctions Live et être approuvés pour la vente aux enchères afin de pouvoir placer une enchère. Voir «S'inscrire pour enchérir dans la vente aux enchères». Ce service est gratuit.

Pour créer un compte, veuillez-vous vous rendre sur le site monacolegendauctions.com. Les nouveaux clients doivent créer un compte au moins 48 heures avant la vente.

### Enchères en ligne avec Invaluable

La plateforme Invaluable propose une vidéo en direct de la vente aux enchères, accessible depuis un ordinateur ou un appareil mobile. Vous pouvez enchérir avant et pendant la vente depuis n'importe où dans le monde. Depuis un appareil mobile sous iOS ou Android, il se peut que vous deviez télécharger l'application pour placer une enchère. Les utilisateurs devront avoir créé un compte et avoir été approuvés pour la vente aux enchères afin de pouvoir enchérir. Voir «S'inscrire pour participer à la vente aux enchères». Veuillez consulter le site invaluable.com. Les nouveaux clients doivent créer un compte au moins 48 heures avant la vente.

**Pour les utilisateurs des plateformes Invaluable, des frais supplémentaires de 5 % seront facturés en plus du prix d'adjudication et de la commission de l'acheteur.**

### Processus de vente aux enchères

Les lots mis en vente sont adjugés dans l'ordre numérique tel qu'il apparaît dans le catalogue. Le lot mis aux enchères est annoncé par le commissaire-priseur, ainsi que montré en direct ou illustré sur un écran à l'avant de la salle de vente.

### Les enchères réussies

Lorsque le marteau du commissaire-priseur tombe, l'enchère finale a été atteinte et le commissaire-priseur enregistre le numéro de la palette de l'enchérisseur ou le numéro de l'enchère par correspondance. Si vos enchères ont été retenues, vous en serez informé par le biais d'une facture envoyée par e-mail. Vous pouvez également appeler Monaco Legend Group le lendemain de la vente aux enchères pour connaître le résultat de vos enchères.

### Résultats de la vente

Si vous souhaitez connaître le résultat de vos enchères par correspondance, veuillez contacter : Monaco Legend Group : +377 97 775 335

### Paiement

Le paiement est dû immédiatement après la vente.

Le paiement peut être effectué par les méthodes suivantes :

- Espèces en euros jusqu'à 29.999**
- Cartes de crédit VISA ou MASTERCARD soumises à conditions**
- Virement bancaire à Monaco Legend Group**

### Retrait des achats

Les achats ne peuvent être retirés qu'après paiement. Tous les lots peuvent être retirés immédiatement après la séance sur présentation d'une autorisation écrite du service comptable de Monaco Legend Group. Nous recommandons aux acheteurs de prendre livraison de leurs lots après la vente.

### Droit de préemption

L'État monégasque dispose d'un droit de préemption sur les œuvres d'art. Conformément à la législation en vigueur

l'article 2-1 de la loi n° 1014 du 29 décembre 1978 relative aux ventes publiques de meubles. L'exercice de ce droit intervient immédiatement après le coup de marteau, le représentant de l'État exprimant alors l'intention de l'État de se substituer au dernier enchérisseur, à condition qu'il confirme la décision de préemption dans un délai de quinze jours. À défaut de confirmation à l'issue de ce délai, l'objet reviendra au plus offrant. Monaco Legend Group SAM ne supportera aucune responsabilité quant aux conditions de préemption par l'État de Monaco.

### Restrictions et taxes à l'importation/ exportation

Les acheteurs sont informés que nous retirerons les bracelets fabriqués à partir de matériaux provenant d'espèces menacées ou protégées (alligator, caïman, lézard, serpent...) avant d'expédier les lots à l'étranger. Les acheteurs sont responsables du respect de toute réglementation applicable en matière d'exportation et d'importation. En outre, certains articles en écaille de tortue ou en ivoire peuvent faire l'objet de restrictions à l'importation dans certains pays. Veuillez consulter les autorités douanières locales pour obtenir des informations sur l'importation d'articles fabriqués dans ces matériaux. L'acheteur est responsable du paiement de tous les droits et taxes d'importation et d'exportation applicables aux lots achetés.

### CITES les règlements

Δ : Les documents fournis par l'étude «Monaco Legend Group» pour les articles CITES des espèces inscrites aux annexes A, B ou C du règlement CE338/97 ne sont valables que dans l'UE. Toutes les sorties vers un pays tiers doivent faire l'objet d'un permis d'exportation ou de réexportation délivré par l'organe de gestion de la CITES. Dans le pays de résidence de l'acheteur. Nous vous conseillons de vous adresser à l'organe de gestion CITES du pays de destination pour obtenir confirmation de la possibilité d'importer de tels articles. Certains pays peuvent interdire la délivrance des documents en vertu de leur législation spécifique. Ces mesures doivent être prises par l'acheteur et à ses propres frais. Contactez Monaco Legend Group pour plus d'informations.

### Protection des biens culturels

Monaco Legend Group SAM applique une politique visant à empêcher la vente de biens culturels pillés ou volés.

### Expédition et assurance

La marchandise sera expédiée directement à l'adresse de l'acheteur, selon les instructions de ce dernier, par Ferrari Logistiques SAM, Monaco, sauf instructions contraires. Veuillez noter que les acheteurs sont responsables de tous les frais d'expédition et de tous les autres frais applicables, y compris la taxe sur la valeur ajoutée, les droits de douane, etc., pour l'importation dans leurs pays respectif.

REGISTER & ABSENTEE/PHONE BID FORM

**MONACO LEGEND GROUP**  
AUCTION HOUSE | PRIVATE SALES

13, bd Princesse Charlotte, 98000 MONACO – tel. +377 97 77 53 35  
info@monacolegendgroup.com – monacolegendauctions.com



**26-27 APRIL 2025 | MONACO**

LAST NAME(S) ..... FIRST NAME .....

COMPANY NAME ..... EU VAT REGISTRATION N° .....

ADDRESS .....

ZIP / POSTAL CODE ..... CITY ..... COUNTRY .....

E-MAIL (REQUIRED) ..... LANGUAGE .....

PHONE ..... MOBILE .....

PRESENT IN PERSON     ONLINE BIDDING

ABSENTEE BID OR PHONE BIDDING

Please fill in the form below for the lots you are interested in

LOT N°	BRIEF DESCRIPTION	PHONE BID	ABSENTEE BID WITH LIMIT IN EURO*	
_____	_____	<input type="checkbox"/>	<input type="checkbox"/>	€
_____	_____	<input type="checkbox"/>	<input type="checkbox"/>	€
_____	_____	<input type="checkbox"/>	<input type="checkbox"/>	€
_____	_____	<input type="checkbox"/>	<input type="checkbox"/>	€
_____	_____	<input type="checkbox"/>	<input type="checkbox"/>	€

\* Excluding Buyers' premium and VAT.

Please bid on my behalf for the following lot(s) up to the maximum price(s) (excluding the buyer premium and any applicable taxes) mentioned above, purchasing as much below my indicated limit(s) as possible. I hereby agree and acknowledge that Monaco Legend Group is not responsible for failing to execute such bids or for any errors or omissions in connection therewith. By signing this form, I have read, understood and agree to be bound by the Terms & Conditions and important notices contained in the catalogue for this sale. I hereby agree and acknowledge that I am obligated to purchase and shall have no right to revoke acceptance of any and all lots for which I am the highest bidder.

**MONACO LEGEND GROUP NEWS AND ANNOUNCEMENTS**  
Keep me up to date with Monaco Legend Group latest information about our events, products and services.

date ..... signature .....

By signing this document, you accept the Terms & Conditions and you consent to our Privacy Policy.

Please return this document along with a **government-issued photo ID at least 48 hours before the Auction** to Monaco Legend Group, by email info@monacolegendgroup.com (preferred), by post or in person at our Monaco office:  
Monaco Legend Group - 13 bd princesse charlotte - 98000 MONACO.  
The registration will be completed only once the photo ID is received. For new clients, to register, bank references will be required.

**MONACO LEGEND PROPERTIES**  
REAL ESTATE INVESTMENTS & MANAGEMENT

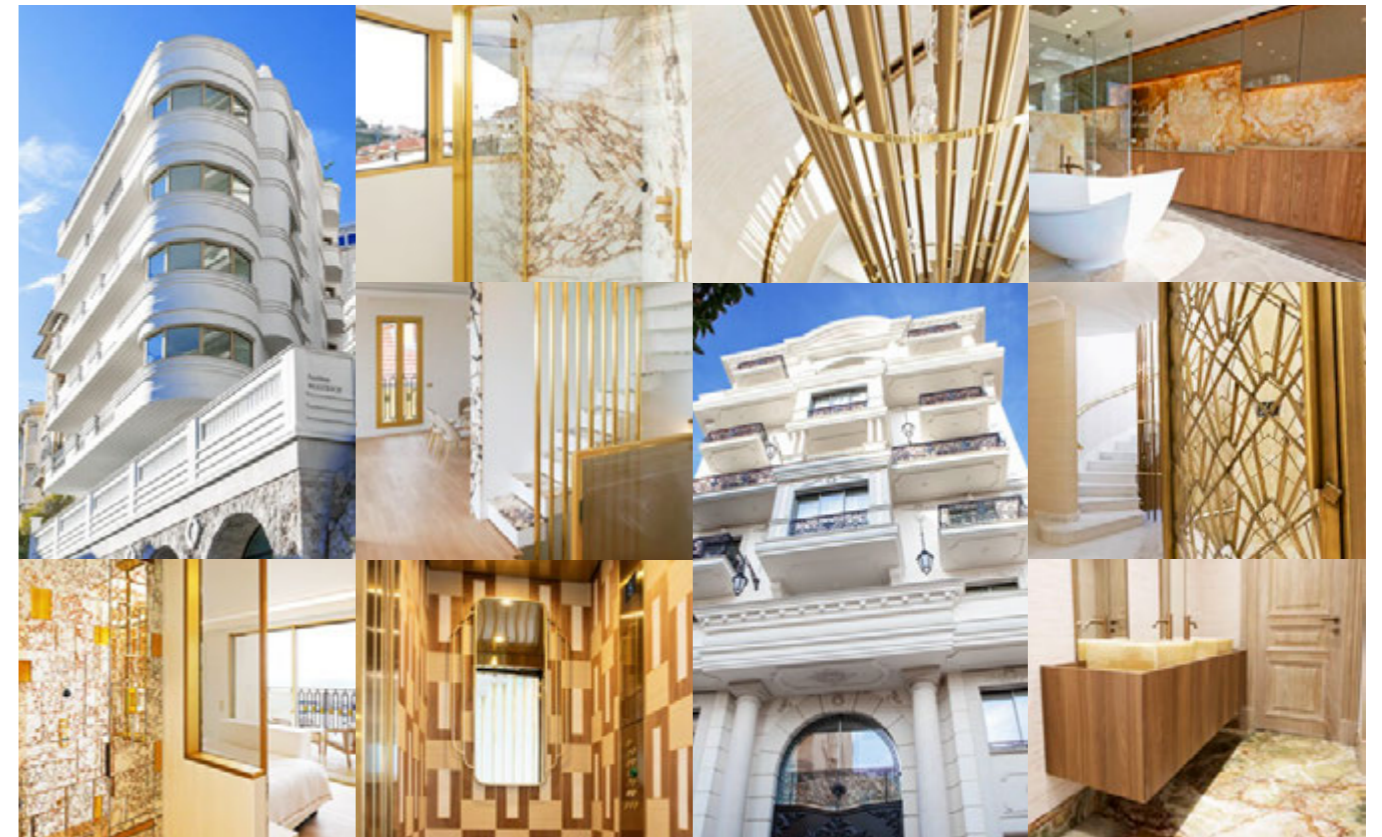

*Over 25 years of experience, track record and success  
in the Monaco's luxury real estate market*

**MONACO  
LUXURY  
RENTALS**

Buy, Sell, Rent and Manage with  
Monaco Legend Properties to benefit from:

- › Accurate and impartial advice.
- › Legal knowledge.
- › Administrative formalities handling.
- › The connections built over the years with local players.
- › Unrivaled media exposure.
- › Strategically corner located office on one of Monaco's major thoroughfares.



Monaco Legend Properties  
Villa Blanc Castel,  
17 bd Princesse Charlotte, 98000 Monaco  
T: +377 99 90 60 00  
contact@monacolegendproperties.com  
www.monacolegendproperties.com





ROLEX ref. 4767  
Jean Claude Killy  
First Edition



ROLEX ref. 6236  
Jean Claude Killy  
Final Edition



MAKING HISTORY, ONE TIMEPIECE AT A TIME!

MONACO LEGEND GROUP – 13 BD PRINCESSE CHARLOTTE, MONACO – T: (+377) 97 77 53 35  
INFO@MONACOLEGENDGROUP.COM – WWW.MONACOLEGENDACTIONS.COM